



## Repository

# Scanning electron microscope images of *Dunaliella tertiolecta* isolates of small cellular particles

Bedina Zavec Apolonija<sup>1</sup>, Božič Darja<sup>2,3</sup>, Hočevar Matej<sup>4</sup>, Iglič Aleš<sup>3,5</sup>, Jeran Marko<sup>2,3</sup>, Romolo Anna<sup>2</sup>, Kralj-Iglič Veronika<sup>2</sup>

<sup>1</sup>National Institute of Chemistry, University of Ljubljana, <sup>2</sup>University of Ljubljana, Faculty of Health Sciences, Laboratory of Clinical Biophysics, <sup>3</sup>Faculty of Electrical Engineering, Laboratory of Physics,

<sup>4</sup>Institute of Metals and Technology, <sup>5</sup>University of Ljubljana, Faculty of Medicine, Laboratory of Clinical Biophysics, Ljubljana, Slovenia

\* Corresponding author: Veronika Kralj-Iglič, [veronika.kralj-iglic@zf.uni-lj.si](mailto:veronika.kralj-iglic@zf.uni-lj.si)

Citation: Bedina Zavec A, Božič D, Hočevar M, Iglič A, Jeran M, Romolo A, Kralj-Iglič V. Scanning electron microscope images of *Dunaliella tertiolecta* isolates of small cellular particles. Proceedings of Socratic Lectures. 2024, 9, 159-191. <https://doi.org/10.55295/PSL.2024.D11>

Publisher's Note: UL ZF stays neutral with regard to jurisdictional claims in published maps and institutional affiliations.



**Copyright:** © 2024 by the authors. Submitted for possible open access publication under the terms and conditions of the Creative Commons Attribution (CC) license

**Abstract:** Scanning electron microscope images of small cellular particles isolated from conditioned media of microalgae *Dunaliella tertiolecta* are presented. Each image is supplemented by description of the preparation of the sample and the data on the imaging technique and equipment.

The data curators of the repository are Veronika Kralj-Iglič and Anna Romolo. More data on experiments with microalgae small cellular particles can be found in (Adamo et al., 2021), (Picciotto et al., 2021) and (Božič et al., 2022).

**Acknowledgements:** This project has received funding from the European Union's Horizon 2020 research and innovation program under grant agreement No 801338 and ARRS projects P1-0391, P2-0232, P3-0388, J1-9162, J2-4447, J2-4427, L3-2621, J3-3066, IO-0006 (A).

**Keywords:** Extracellular vesicles, Extracellular particles, Nanoalgosomes, Exosomes

## References

1. Adamo G, Fierli D, Romancino DP, et al. Nanoalgosomes: Introducing extracellular vesicles produced by microalgae. J Extracell Vesicles. 2021;10(6):e12081. doi:10.1002/jev2.12081
2. Picciotto S, Barone ME, Fierli D, et al. Isolation of extracellular vesicles from microalgae: towards the production of sustainable and natural nanocarriers of bioactive compounds. *Biomater Sci*. 2021;9(8):2917-2930. doi:10.1039/d0bm01696a
3. Božič D, Hočevar M, Jeran M et al. Ultrastructure and stability of cellular nanoparticles isolated from *Phaeodactylum tricornutum* and *Dunaliella tertiolecta* conditioned media. *Open Res Europe* 2022, 2:121 (<https://doi.org/10.12688/openreseurope.14896.1>)

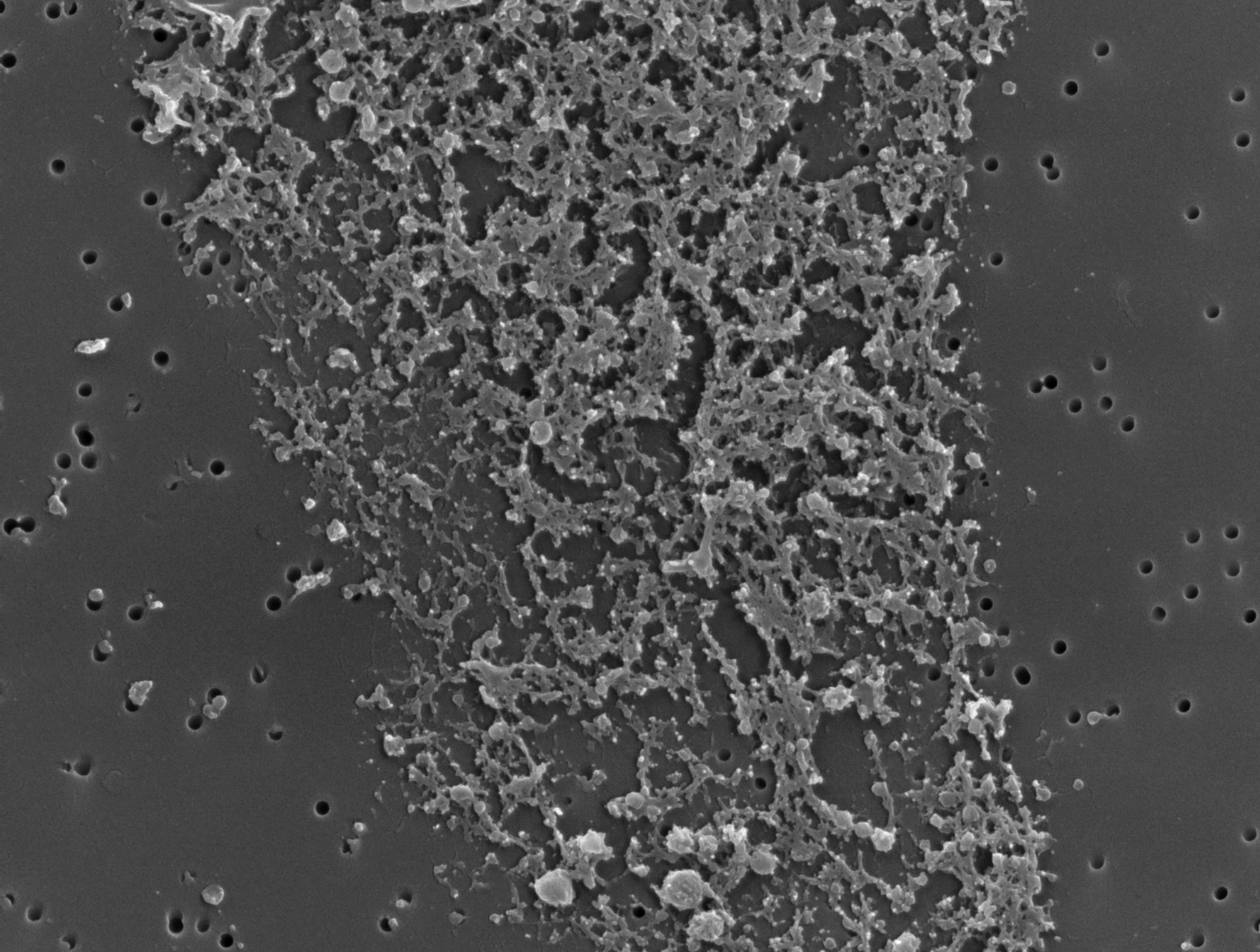

**Figure *Dunaliella tertiolecta* isolate 100.000g SEM 1.**

#### ***Isolation of nanoparticles (NPs)***

NPs were isolated by differential centrifugation. The cells from algal culture were removed by low-speed centrifugation (300 g, 10 min, 4°C, centrifuge Centric 260R with rotor RA 6/50 (Domel, Slovenia)), using 50 mL conical centrifuge tubes (ref. S.078.02.008.050, Isolab Laborgeräte GmbH, Germany); and 2000 g, 10 min, 4°C (Centric 400R centrifuge with rotor RS4/100 (Domel, Slovenia)), using 15 mL conical centrifuge tubes (ref. S.078.02.001.050, Isolab Laborgeräte GmbH, Germany). Each step was repeated twice. Then, the cell-depleted medium was centrifuged twice at 10 000 g and 4°C for 30 min (Beckman L8-70M ultracentrifuge, rotor SW55Ti (Beckman Coulter, USA)), using thin-wall polypropylene centrifuge tubes (ref. 326819, Beckman Coulter, USA) to remove larger cell debris. Finally, NPs were pelleted by ultracentrifugation at 118 000 g and 4°C, for 70 min in the same type of ultracentrifuge and ultracentrifuge tubes.

#### ***Scanning Electron Microscopy (SEM)***

Samples were loaded onto 0.05-micron MCE filters (MF-Millipore™, ref. VMWP01300) and incubated in 2% OsO<sub>4</sub> for two hours. Then the osmium was removed, and the filter was taken out from the holder and further treated in a 24-well plate by changing the bath solution. After washing three times in distilled water, the samples were dehydrated in a graded series of ethanol (30%, 50%, 70%, 80%, 90%, absolute), treated with hexamethyldisilazane (30%, 50% mixtures with absolute ethanol, followed by pure hexamethyldisilazane), and air-dried. Samples were sputtered with Au/Pd (PECS Gatan 682) and examined with a JSM-6500F Field Emission Scanning Electron Microscope (JEOL Ltd., Tokyo, Japan).

From <https://zenodo.org/record/6908895>. Image 11



**Figure *Dunaliella tertiolecta* isolate 100.000g SEM 2.**

***Isolation of nanoparticles (NPs)***

NPs were isolated by differential centrifugation. The cells from algal culture were removed by low-speed centrifugation (300 g, 10 min, 4°C, centrifuge Centric 260R with rotor RA 6/50 (Domel, Slovenia)), using 50 mL conical centrifuge tubes (ref. S.078.02.008.050, Isolab Laborgeräte GmbH, Germany); and 2000 g, 10 min, 4°C (Centric 400R centrifuge with rotor RS4/100 (Domel, Slovenia)), using 15 mL conical centrifuge tubes (ref. S.078.02.001.050, Isolab Laborgeräte GmbH, Germany). Each step was repeated twice. Then, the cell-depleted medium was centrifuged twice at 10 000 g and 4°C for 30 min (Beckman L8-70M ultracentrifuge, rotor SW55Ti (Beckman Coulter, USA)), using thin-wall polypropylene centrifuge tubes (ref. 326819, Beckman Coulter, USA) to remove larger cell debris. Finally, NPs were pelleted by ultracentrifugation at 118 000 g and 4°C, for 70 min in the same type of ultracentrifuge and ultracentrifuge tubes.

***Scanning Electron Microscopy (SEM)***

Samples were loaded onto 0.05-micron MCE filters (MF-Millipore™, ref. VMWP01300) and incubated in 2% OsO<sub>4</sub> for two hours. Then the osmium was removed, and the filter was taken out from the holder and further treated in a 24-well plate by changing the bath solution. After washing three times in distilled water, the samples were dehydrated in a graded series of ethanol (30%, 50%, 70%, 80%, 90%, absolute), treated with hexamethyldisilazane (30%, 50% mixtures with absolute ethanol, followed by pure hexamethyldisilazane), and air-dried. Samples were sputtered with Au/Pd (PECS Gatan 682) and examined with a JSM-6500F Field Emission Scanning Electron Microscope (JEOL Ltd., Tokyo, Japan).

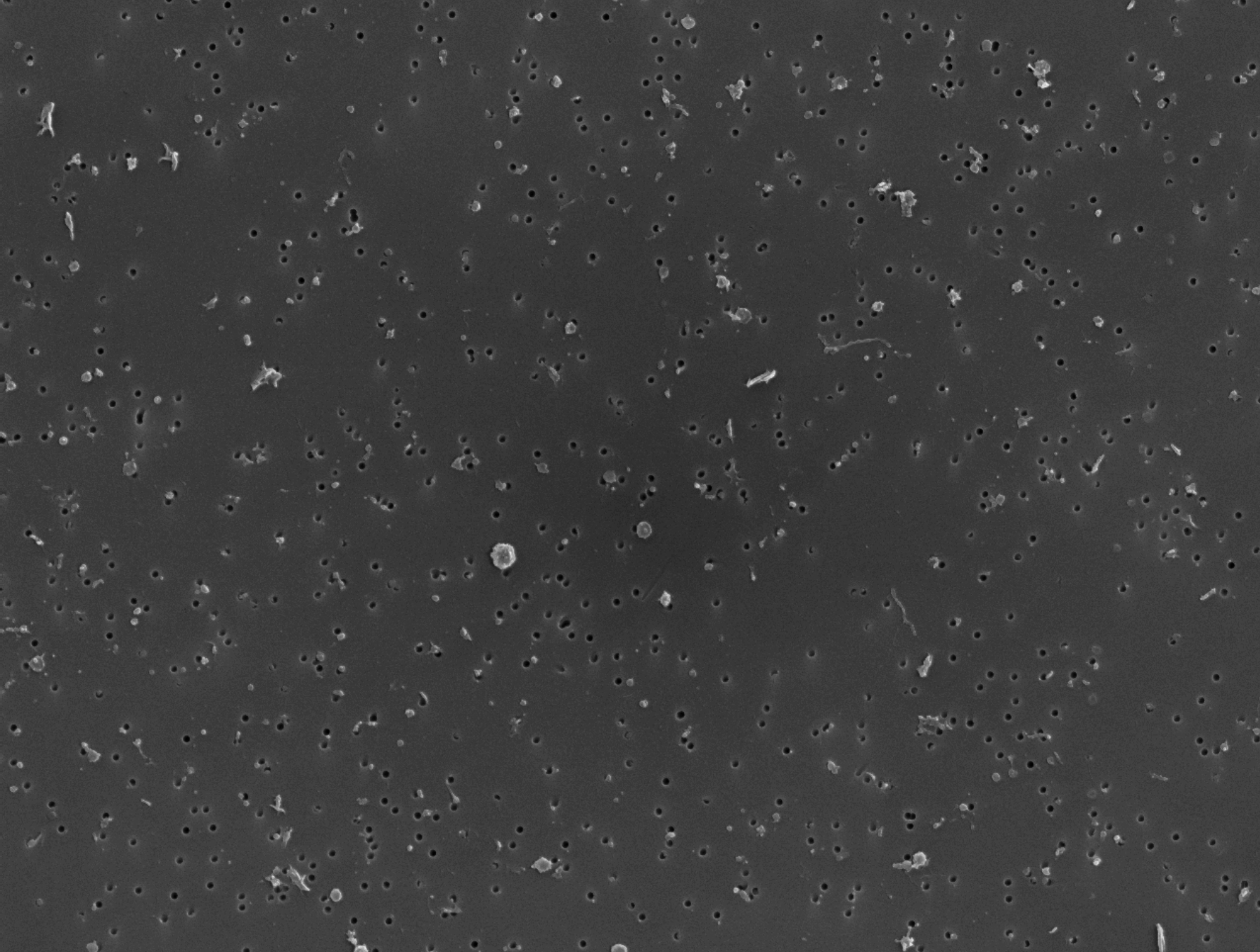

**Figure *Dunaliella tertiolecta* isolate 100.000g SEM 3.**

***Isolation of nanoparticles (NPs)***

NPs were isolated by differential centrifugation. The cells from algal culture were removed by low-speed centrifugation (300 g, 10 min, 4°C, centrifuge Centric 260R with rotor RA 6/50 (Domel, Slovenia)), using 50 mL conical centrifuge tubes (ref. S.078.02.008.050, Isolab Laborgeräte GmbH, Germany); and 2000 g, 10 min, 4°C (Centric 400R centrifuge with rotor RS4/100 (Domel, Slovenia)), using 15 mL conical centrifuge tubes (ref. S.078.02.001.050, Isolab Laborgeräte GmbH, Germany). Each step was repeated twice. Then, the cell-depleted medium was centrifuged twice at 10 000 g and 4°C for 30 min (Beckman L8-70M ultracentrifuge, rotor SW55Ti (Beckman Coulter, USA)), using thin-wall polypropylene centrifuge tubes (ref. 326819, Beckman Coulter, USA) to remove larger cell debris. Finally, NPs were pelleted by ultracentrifugation at 118 000 g and 4°C, for 70 min in the same type of ultracentrifuge and ultracentrifuge tubes.

***Scanning Electron Microscopy (SEM)***

Samples were loaded onto 0.05-micron MCE filters (MF-Millipore™, ref. VMWP01300) and incubated in 2% OsO<sub>4</sub> for two hours. Then the osmium was removed, and the filter was taken out from the holder and further treated in a 24-well plate by changing the bath solution. After washing three times in distilled water, the samples were dehydrated in a graded series of ethanol (30%, 50%, 70%, 80%, 90%, absolute), treated with hexamethyldisilazane (30%, 50% mixtures with absolute ethanol, followed by pure hexamethyldisilazane), and air-dried. Samples were sputtered with Au/Pd (PECS Gatan 682) and examined with a JSM-6500F Field Emission Scanning Electron Microscope (JEOL Ltd., Tokyo, Japan).

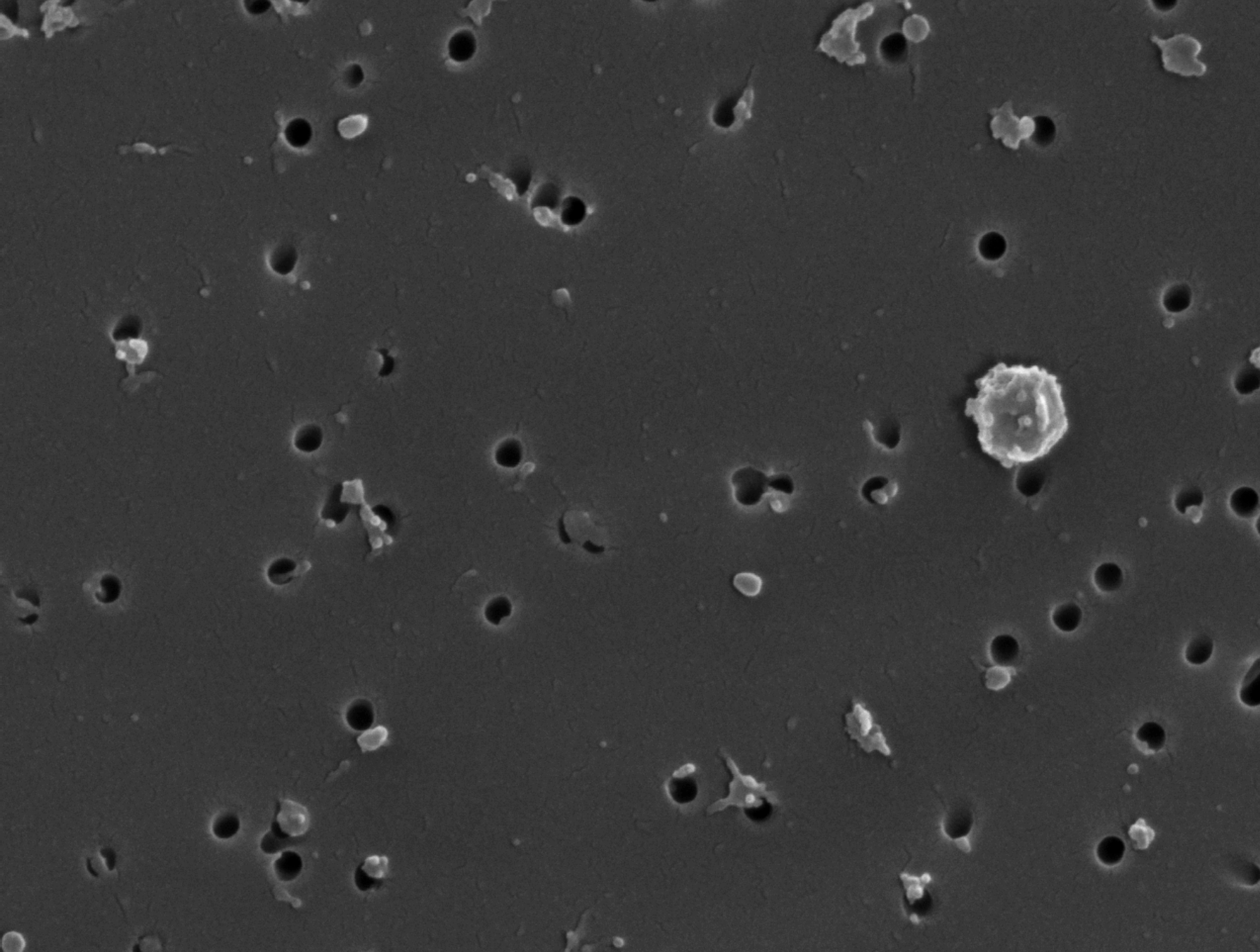

**Figure *Dunaliella tertiolecta* isolate 100.000g SEM 4.**

***Isolation of nanoparticles (NPs)***

NPs were isolated by differential centrifugation. The cells from algal culture were removed by low-speed centrifugation (300 g, 10 min, 4°C, centrifuge Centric 260R with rotor RA 6/50 (Domel, Slovenia)), using 50 mL conical centrifuge tubes (ref. S.078.02.008.050, Isolab Laborgeräte GmbH, Germany); and 2000 g, 10 min, 4°C (Centric 400R centrifuge with rotor RS4/100 (Domel, Slovenia)), using 15 mL conical centrifuge tubes (ref. S.078.02.001.050, Isolab Laborgeräte GmbH, Germany). Each step was repeated twice. Then, the cell-depleted medium was centrifuged twice at 10 000 g and 4°C for 30 min (Beckman L8-70M ultracentrifuge, rotor SW55Ti (Beckman Coulter, USA)), using thin-wall polypropylene centrifuge tubes (ref. 326819, Beckman Coulter, USA) to remove larger cell debris. Finally, NPs were pelleted by ultracentrifugation at 118 000 g and 4°C, for 70 min in the same type of ultracentrifuge and ultracentrifuge tubes.

***Scanning Electron Microscopy (SEM)***

Samples were loaded onto 0.05-micron MCE filters (MF-Millipore™, ref. VMWP01300) and incubated in 2% OsO<sub>4</sub> for two hours. Then the osmium was removed, and the filter was taken out from the holder and further treated in a 24-well plate by changing the bath solution. After washing three times in distilled water, the samples were dehydrated in a graded series of ethanol (30%, 50%, 70%, 80%, 90%, absolute), treated with hexamethyldisilazane (30%, 50% mixtures with absolute ethanol, followed by pure hexamethyldisilazane), and air-dried. Samples were sputtered with Au/Pd (PECS Gatan 682) and examined with a JSM-6500F Field Emission Scanning Electron Microscope (JEOL Ltd., Tokyo, Japan).

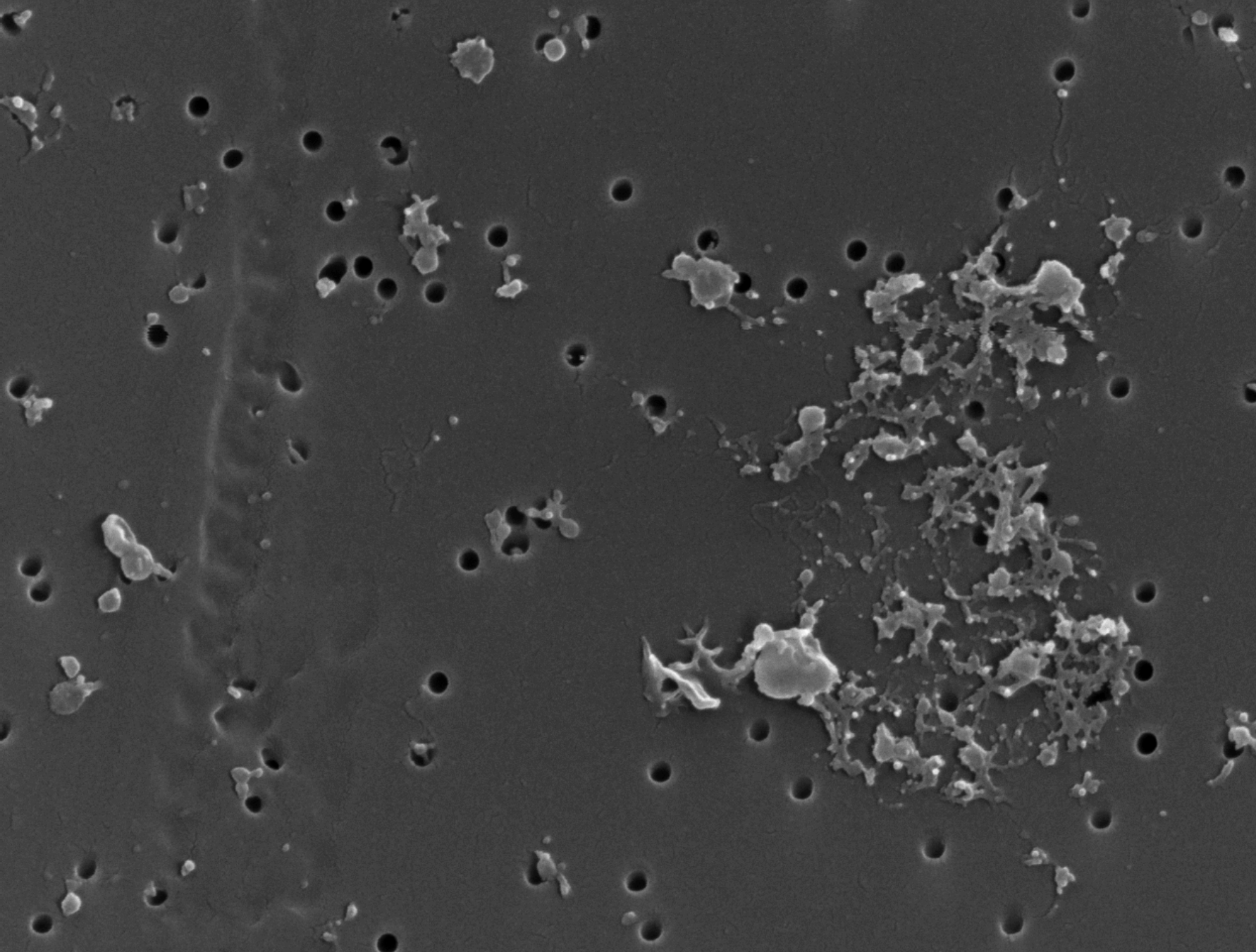

**Figure *Dunaliella tertiolecta* isolate 100.000g SEM 5.**

***Isolation of nanoparticles (NPs)***

NPs were isolated by differential centrifugation. The cells from algal culture were removed by low-speed centrifugation (300 g, 10 min, 4°C, centrifuge Centric 260R with rotor RA 6/50 (Domel, Slovenia)), using 50 mL conical centrifuge tubes (ref. S.078.02.008.050, Isolab Laborgeräte GmbH, Germany); and 2000 g, 10 min, 4°C (Centric 400R centrifuge with rotor RS4/100 (Domel, Slovenia)), using 15 mL conical centrifuge tubes (ref. S.078.02.001.050, Isolab Laborgeräte GmbH, Germany). Each step was repeated twice. Then, the cell-depleted medium was centrifuged twice at 10 000 g and 4°C for 30 min (Beckman L8-70M ultracentrifuge, rotor SW55Ti (Beckman Coulter, USA)), using thin-wall polypropylene centrifuge tubes (ref. 326819, Beckman Coulter, USA) to remove larger cell debris. Finally, NPs were pelleted by ultracentrifugation at 118 000 g and 4°C, for 70 min in the same type of ultracentrifuge and ultracentrifuge tubes.

***Scanning Electron Microscopy (SEM)***

Samples were loaded onto 0.05-micron MCE filters (MF-Millipore™, ref. VMWP01300) and incubated in 2% OsO<sub>4</sub> for two hours. Then the osmium was removed, and the filter was taken out from the holder and further treated in a 24-well plate by changing the bath solution. After washing three times in distilled water, the samples were dehydrated in a graded series of ethanol (30%, 50%, 70%, 80%, 90%, absolute), treated with hexamethyldisilazane (30%, 50% mixtures with absolute ethanol, followed by pure hexamethyldisilazane), and air-dried. Samples were sputtered with Au/Pd (PECS Gatan 682) and examined with a JSM-6500F Field Emission Scanning Electron Microscope (JEOL Ltd., Tokyo, Japan).

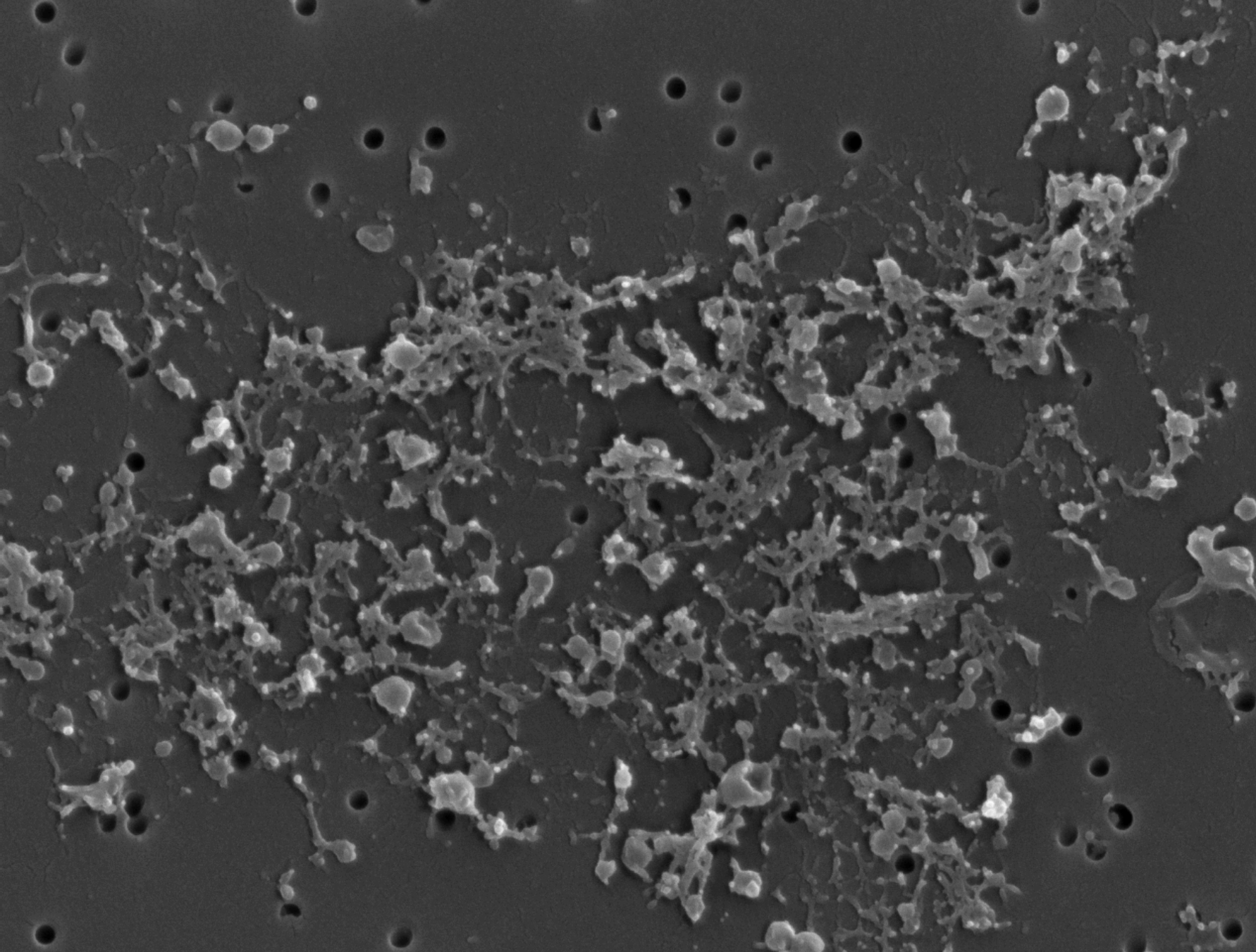

**Figure *Dunaliella tertiolecta* isolate 100.000g SEM 6.**

***Isolation of nanoparticles (NPs)***

NPs were isolated by differential centrifugation. The cells from algal culture were removed by low-speed centrifugation (300 g, 10 min, 4°C, centrifuge Centric 260R with rotor RA 6/50 (Domel, Slovenia)), using 50 mL conical centrifuge tubes (ref. S.078.02.008.050, Isolab Laborgeräte GmbH, Germany); and 2000 g, 10 min, 4°C (Centric 400R centrifuge with rotor RS4/100 (Domel, Slovenia)), using 15 mL conical centrifuge tubes (ref. S.078.02.001.050, Isolab Laborgeräte GmbH, Germany). Each step was repeated twice. Then, the cell-depleted medium was centrifuged twice at 10 000 g and 4°C for 30 min (Beckman L8-70M ultracentrifuge, rotor SW55Ti (Beckman Coulter, USA)), using thin-wall polypropylene centrifuge tubes (ref. 326819, Beckman Coulter, USA) to remove larger cell debris. Finally, NPs were pelleted by ultracentrifugation at 118 000 g and 4°C, for 70 min in the same type of ultracentrifuge and ultracentrifuge tubes.

***Scanning Electron Microscopy (SEM)***

Samples were loaded onto 0.05-micron MCE filters (MF-Millipore™, ref. VMWP01300) and incubated in 2% OsO<sub>4</sub> for two hours. Then the osmium was removed, and the filter was taken out from the holder and further treated in a 24-well plate by changing the bath solution. After washing three times in distilled water, the samples were dehydrated in a graded series of ethanol (30%, 50%, 70%, 80%, 90%, absolute), treated with hexamethyldisilazane (30%, 50% mixtures with absolute ethanol, followed by pure hexamethyldisilazane), and air-dried. Samples were sputtered with Au/Pd (PECS Gatan 682) and examined with a JSM-6500F Field Emission Scanning Electron Microscope (JEOL Ltd., Tokyo, Japan).

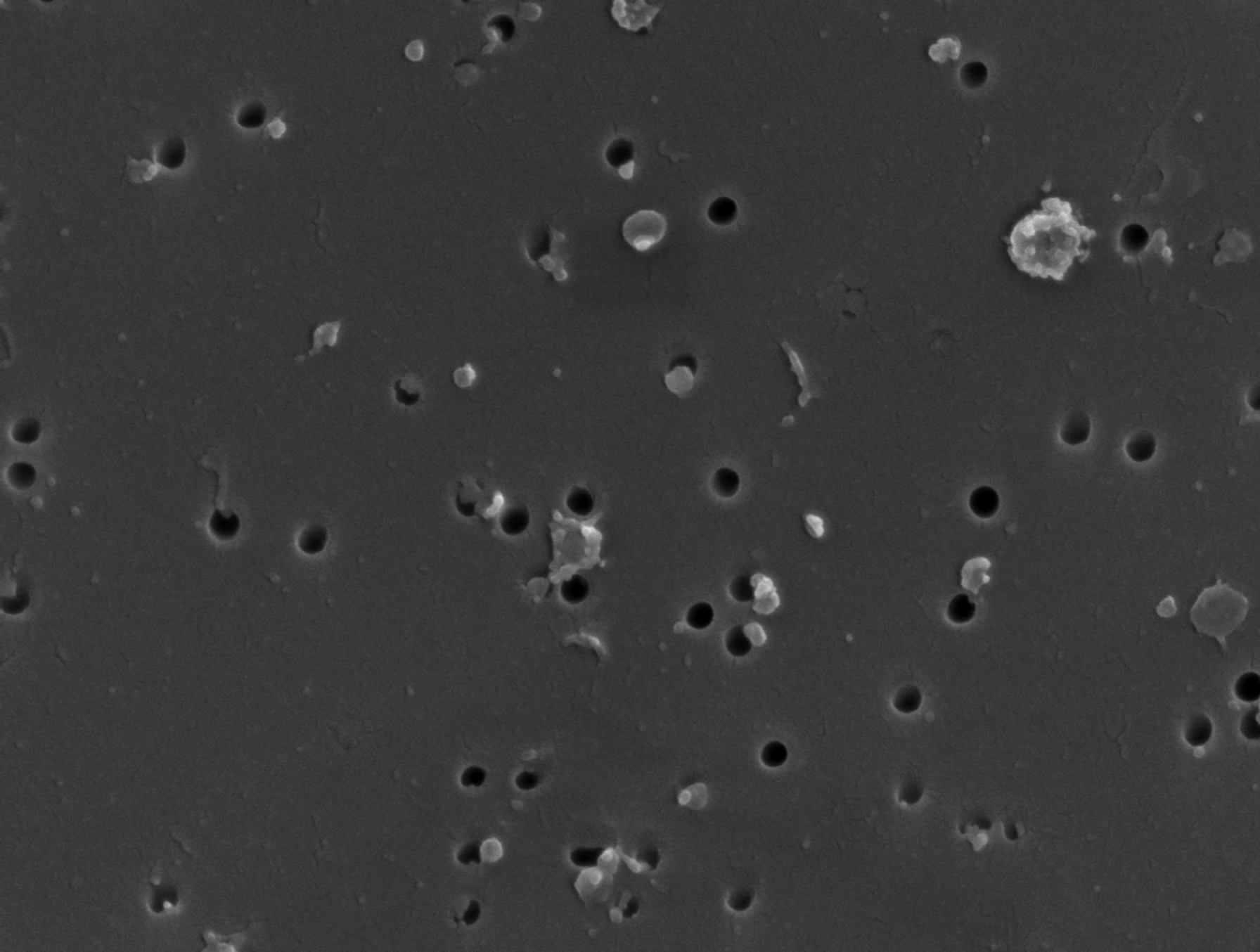

**Figure *Dunaliella tertiolecta* isolate 100.000g SEM 7.**

***Isolation of nanoparticles (NPs)***

NPs were isolated by differential centrifugation. The cells from algal culture were removed by low-speed centrifugation (300 g, 10 min, 4°C, centrifuge Centric 260R with rotor RA 6/50 (Domel, Slovenia)), using 50 mL conical centrifuge tubes (ref. S.078.02.008.050, Isolab Laborgeräte GmbH, Germany); and 2000 g, 10 min, 4°C (Centric 400R centrifuge with rotor RS4/100 (Domel, Slovenia)), using 15 mL conical centrifuge tubes (ref. S.078.02.001.050, Isolab Laborgeräte GmbH, Germany). Each step was repeated twice. Then, the cell-depleted medium was centrifuged twice at 10 000 g and 4°C for 30 min (Beckman L8-70M ultracentrifuge, rotor SW55Ti (Beckman Coulter, USA)), using thin-wall polypropylene centrifuge tubes (ref. 326819, Beckman Coulter, USA) to remove larger cell debris. Finally, NPs were pelleted by ultracentrifugation at 118 000 g and 4°C, for 70 min in the same type of ultracentrifuge and ultracentrifuge tubes.

***Scanning Electron Microscopy (SEM)***

Samples were loaded onto 0.05-micron MCE filters (MF-Millipore™, ref. VMWP01300) and incubated in 2% OsO<sub>4</sub> for two hours. Then the osmium was removed, and the filter was taken out from the holder and further treated in a 24-well plate by changing the bath solution. After washing three times in distilled water, the samples were dehydrated in a graded series of ethanol (30%, 50%, 70%, 80%, 90%, absolute), treated with hexamethyldisilazane (30%, 50% mixtures with absolute ethanol, followed by pure hexamethyldisilazane), and air-dried. Samples were sputtered with Au/Pd (PECS Gatan 682) and examined with a JSM-6500F Field Emission Scanning Electron Microscope (JEOL Ltd., Tokyo, Japan).



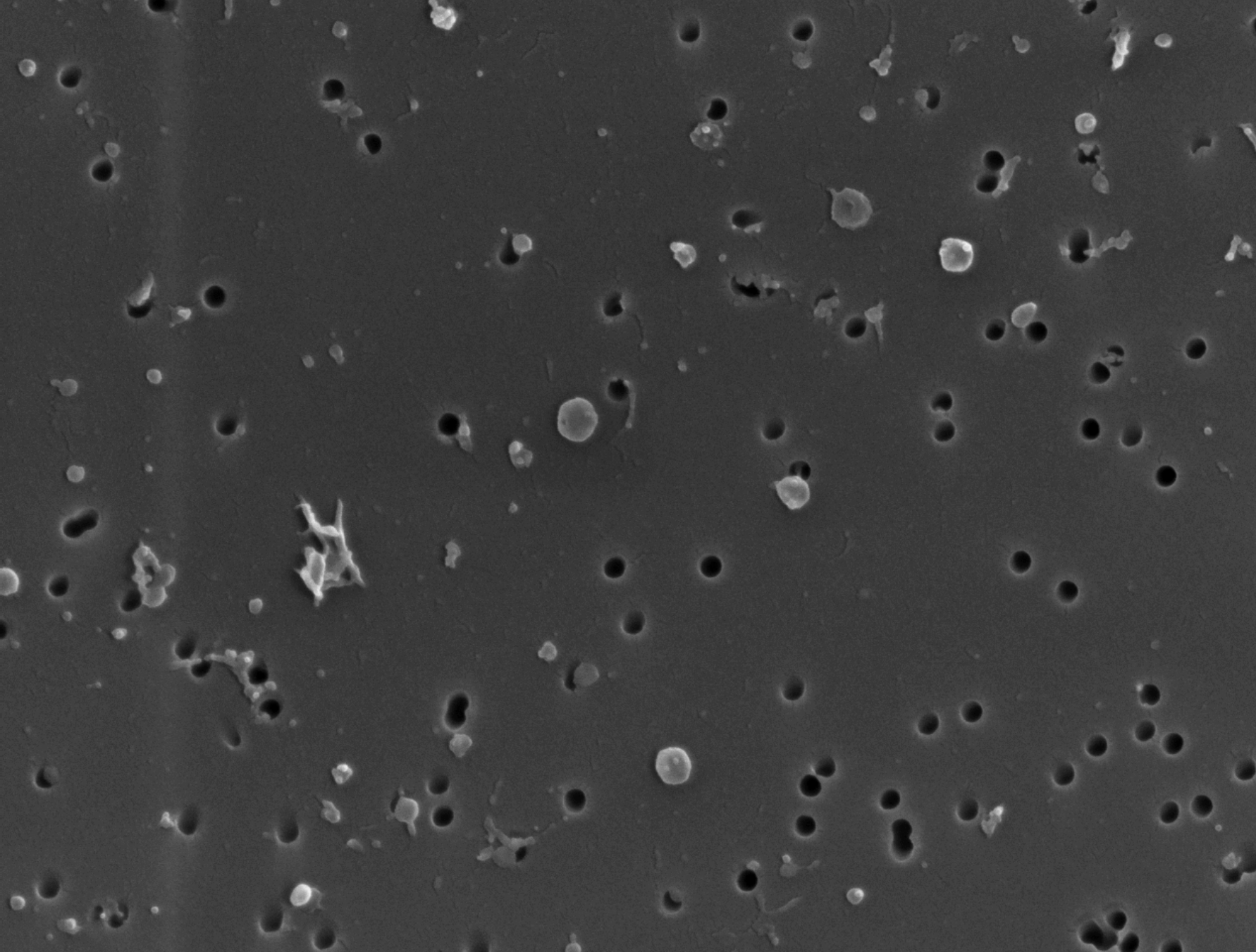

**Figure *Dunaliella tertiolecta* isolate 100.000g SEM 8.**

***Isolation of nanoparticles (NPs)***

NPs were isolated by differential centrifugation. The cells from algal culture were removed by low-speed centrifugation (300 g, 10 min, 4°C, centrifuge Centric 260R with rotor RA 6/50 (Domel, Slovenia)), using 50 mL conical centrifuge tubes (ref. S.078.02.008.050, Isolab Laborgeräte GmbH, Germany); and 2000 g, 10 min, 4°C (Centric 400R centrifuge with rotor RS4/100 (Domel, Slovenia)), using 15 mL conical centrifuge tubes (ref. S.078.02.001.050, Isolab Laborgeräte GmbH, Germany). Each step was repeated twice. Then, the cell-depleted medium was centrifuged twice at 10 000 g and 4°C for 30 min (Beckman L8-70M ultracentrifuge, rotor SW55Ti (Beckman Coulter, USA)), using thin-wall polypropylene centrifuge tubes (ref. 326819, Beckman Coulter, USA) to remove larger cell debris. Finally, NPs were pelleted by ultracentrifugation at 118 000 g and 4°C, for 70 min in the same type of ultracentrifuge and ultracentrifuge tubes.

***Scanning Electron Microscopy (SEM)***

Samples were loaded onto 0.05-micron MCE filters (MF-Millipore™, ref. VMWP01300) and incubated in 2% OsO<sub>4</sub> for two hours. Then the osmium was removed, and the filter was taken out from the holder and further treated in a 24-well plate by changing the bath solution. After washing three times in distilled water, the samples were dehydrated in a graded series of ethanol (30%, 50%, 70%, 80%, 90%, absolute), treated with hexamethyldisilazane (30%, 50% mixtures with absolute ethanol, followed by pure hexamethyldisilazane), and air-dried. Samples were sputtered with Au/Pd (PECS Gatan 682) and examined with a JSM-6500F Field Emission Scanning Electron Microscope (JEOL Ltd., Tokyo, Japan).

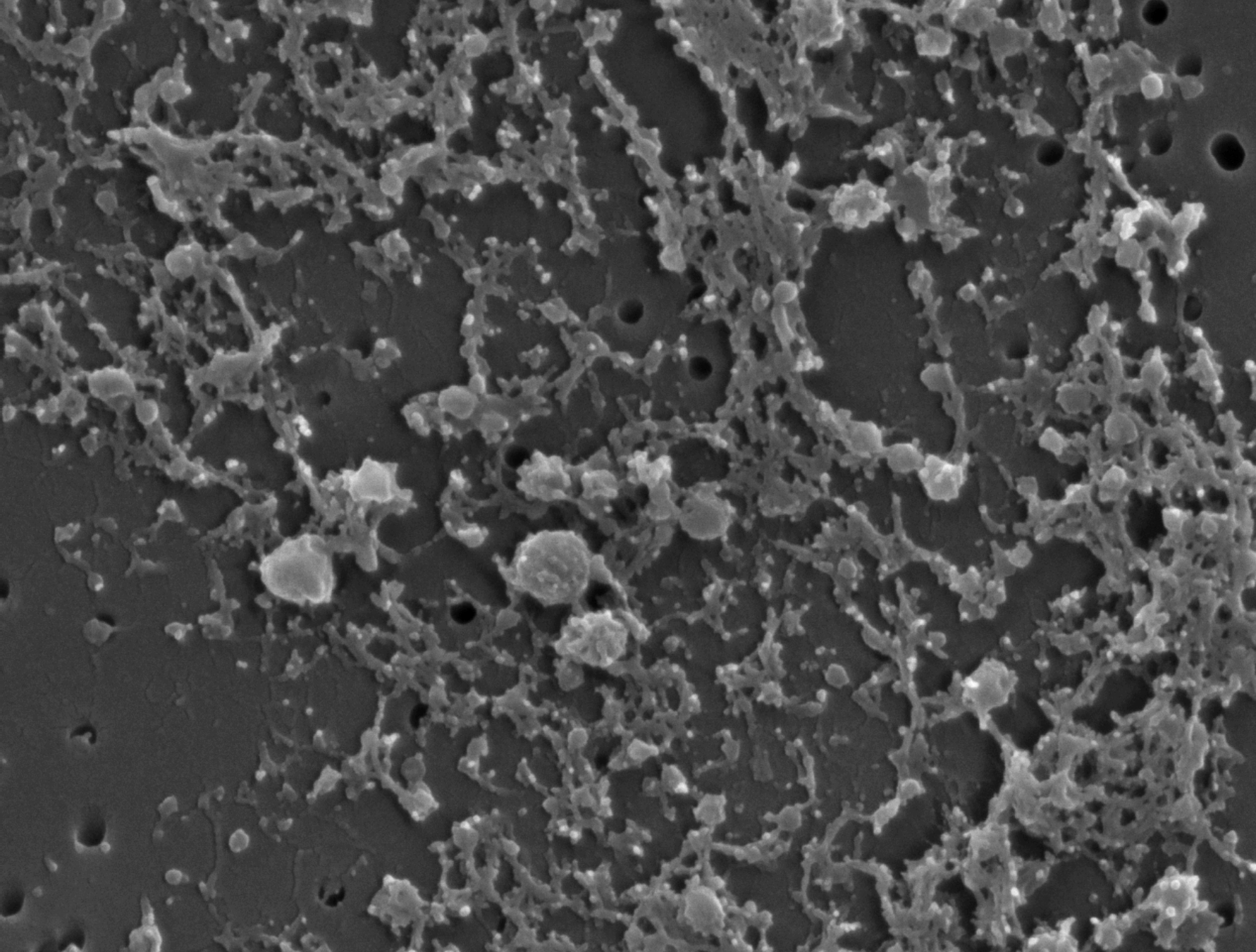

**Figure *Dunaliella tertiolecta* isolate 100.000g SEM 9.**

***Isolation of nanoparticles (NPs)***

NPs were isolated by differential centrifugation. The cells from algal culture were removed by low-speed centrifugation (300 g, 10 min, 4°C, centrifuge Centric 260R with rotor RA 6/50 (Domel, Slovenia)), using 50 mL conical centrifuge tubes (ref. S.078.02.008.050, Isolab Laborgeräte GmbH, Germany); and 2000 g, 10 min, 4°C (Centric 400R centrifuge with rotor RS4/100 (Domel, Slovenia)), using 15 mL conical centrifuge tubes (ref. S.078.02.001.050, Isolab Laborgeräte GmbH, Germany). Each step was repeated twice. Then, the cell-depleted medium was centrifuged twice at 10 000 g and 4°C for 30 min (Beckman L8-70M ultracentrifuge, rotor SW55Ti (Beckman Coulter, USA)), using thin-wall polypropylene centrifuge tubes (ref. 326819, Beckman Coulter, USA) to remove larger cell debris. Finally, NPs were pelleted by ultracentrifugation at 118 000 g and 4°C, for 70 min in the same type of ultracentrifuge and ultracentrifuge tubes.

***Scanning Electron Microscopy (SEM)***

Samples were loaded onto 0.05-micron MCE filters (MF-Millipore™, ref. VMWP01300) and incubated in 2% OsO<sub>4</sub> for two hours. Then the osmium was removed, and the filter was taken out from the holder and further treated in a 24-well plate by changing the bath solution. After washing three times in distilled water, the samples were dehydrated in a graded series of ethanol (30%, 50%, 70%, 80%, 90%, absolute), treated with hexamethyldisilazane (30%, 50% mixtures with absolute ethanol, followed by pure hexamethyldisilazane), and air-dried. Samples were sputtered with Au/Pd (PECS Gatan 682) and examined with a JSM-6500F Field Emission Scanning Electron Microscope (JEOL Ltd., Tokyo, Japan).

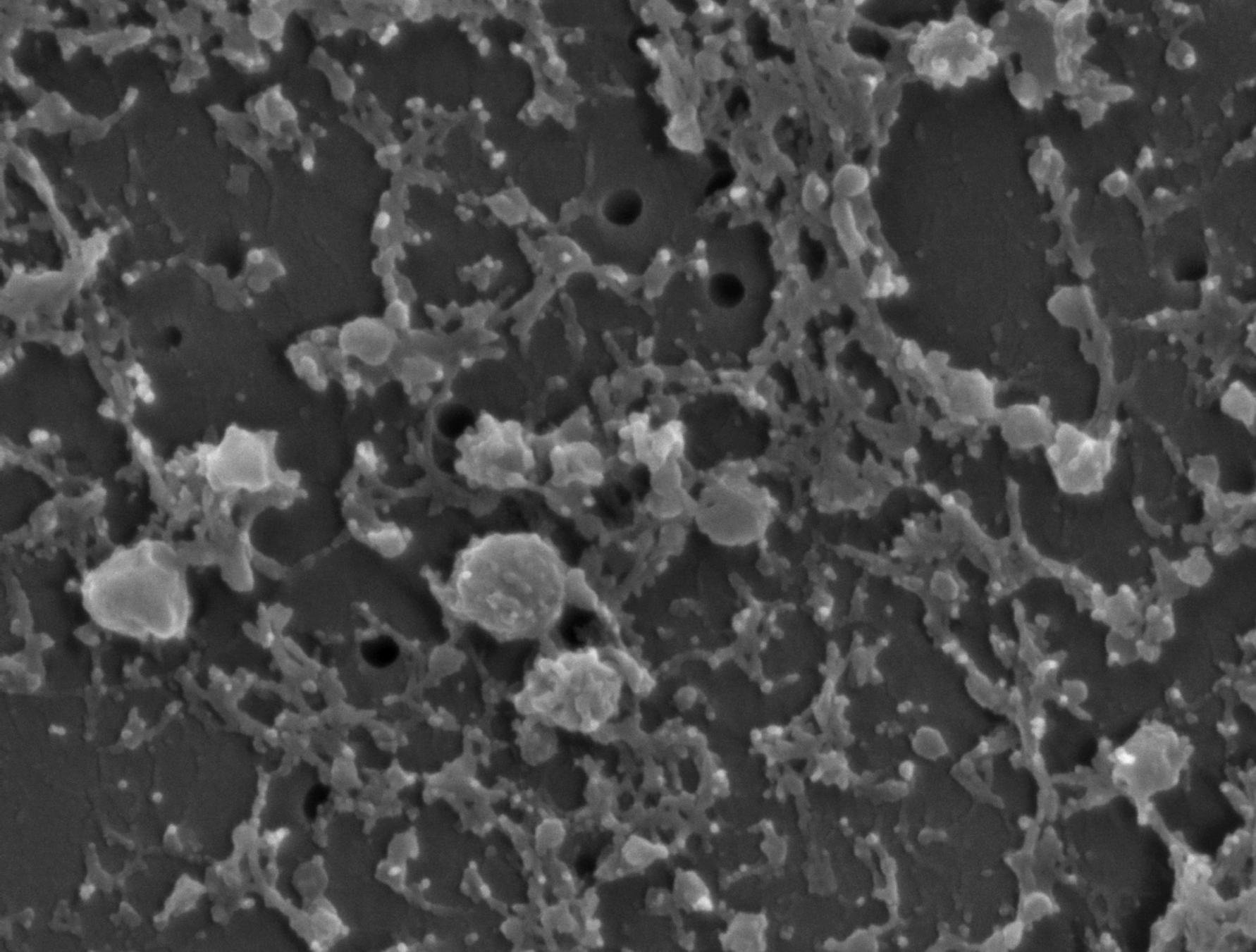

**Figure *Dunaliella tertiolecta* isolate 100.000g SEM 10.**

***Isolation of nanoparticles (NPs)***

NPs were isolated by differential centrifugation. The cells from algal culture were removed by low-speed centrifugation (300 g, 10 min, 4°C, centrifuge Centric 260R with rotor RA 6/50 (Domel, Slovenia)), using 50 mL conical centrifuge tubes (ref. S.078.02.008.050, Isolab Laborgeräte GmbH, Germany); and 2000 g, 10 min, 4°C (Centric 400R centrifuge with rotor RS4/100 (Domel, Slovenia)), using 15 mL conical centrifuge tubes (ref. S.078.02.001.050, Isolab Laborgeräte GmbH, Germany). Each step was repeated twice. Then, the cell-depleted medium was centrifuged twice at 10 000 g and 4°C for 30 min (Beckman L8-70M ultracentrifuge, rotor SW55Ti (Beckman Coulter, USA)), using thin-wall polypropylene centrifuge tubes (ref. 326819, Beckman Coulter, USA) to remove larger cell debris. Finally, NPs were pelleted by ultracentrifugation at 118 000 g and 4°C, for 70 min in the same type of ultracentrifuge and ultracentrifuge tubes.

***Scanning Electron Microscopy (SEM)***

Samples were loaded onto 0.05-micron MCE filters (MF-Millipore™, ref. VMWP01300) and incubated in 2% OsO<sub>4</sub> for two hours. Then the osmium was removed, and the filter was taken out from the holder and further treated in a 24-well plate by changing the bath solution. After washing three times in distilled water, the samples were dehydrated in a graded series of ethanol (30%, 50%, 70%, 80%, 90%, absolute), treated with hexamethyldisilazane (30%, 50% mixtures with absolute ethanol, followed by pure hexamethyldisilazane), and air-dried. Samples were sputtered with Au/Pd (PECS Gatan 682) and examined with a JSM-6500F Field Emission Scanning Electron Microscope (JEOL Ltd., Tokyo, Japan).

**Figure *Dunaliella tertiolecta* isolate 100.000g SEM 11.**

***Isolation of nanoparticles (NPs)***

NPs were isolated by differential centrifugation. The cells from algal culture were removed by low-speed centrifugation (300 g, 10 min, 4°C, centrifuge Centric 260R with rotor RA 6/50 (Domel, Slovenia)), using 50 mL conical centrifuge tubes (ref. S.078.02.008.050, Isolab Laborgeräte GmbH, Germany); and 2000 g, 10 min, 4°C (Centric 400R centrifuge with rotor RS4/100 (Domel, Slovenia)), using 15 mL conical centrifuge tubes (ref. S.078.02.001.050, Isolab Laborgeräte GmbH, Germany). Each step was repeated twice. Then, the cell-depleted medium was centrifuged twice at 10 000 g and 4°C for 30 min (Beckman L8-70M ultracentrifuge, rotor SW55Ti (Beckman Coulter, USA)), using thin-wall polypropylene centrifuge tubes (ref. 326819, Beckman Coulter, USA) to remove larger cell debris. Finally, NPs were pelleted by ultracentrifugation at 118 000 g and 4°C, for 70 min in the same type of ultracentrifuge and ultracentrifuge tubes.

***Scanning Electron Microscopy (SEM)***

Samples were loaded onto 0.05-micron MCE filters (MF-Millipore™, ref. VMWP01300) and incubated in 2% OsO<sub>4</sub> for two hours. Then the osmium was removed, and the filter was taken out from the holder and further treated in a 24-well plate by changing the bath solution. After washing three times in distilled water, the samples were dehydrated in a graded series of ethanol (30%, 50%, 70%, 80%, 90%, absolute), treated with hexamethyldisilazane (30%, 50% mixtures with absolute ethanol, followed by pure hexamethyldisilazane), and air-dried. Samples were sputtered with Au/Pd (PECS Gatan 682) and examined with a JSM-6500F Field Emission Scanning Electron Microscope (JEOL Ltd., Tokyo, Japan).

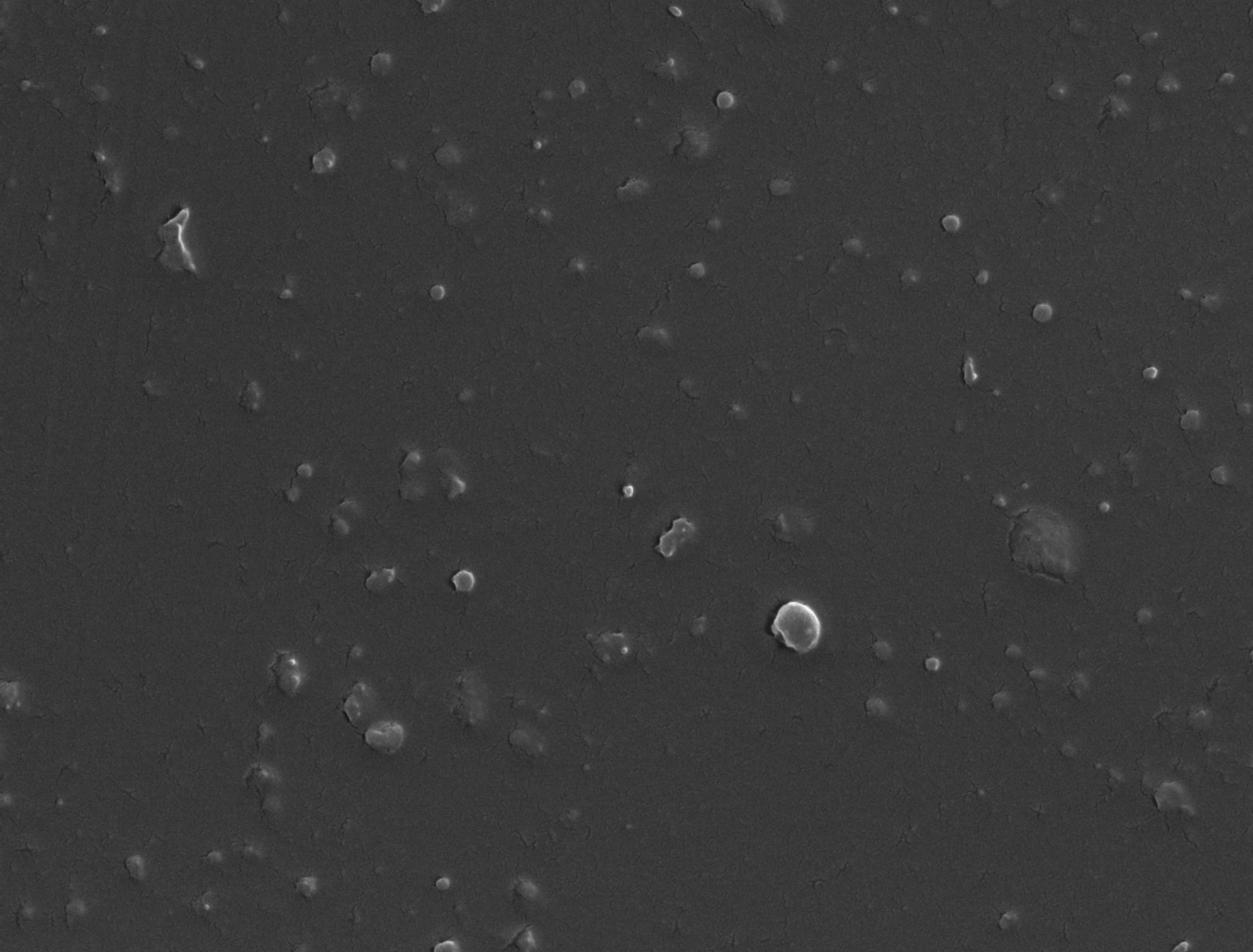

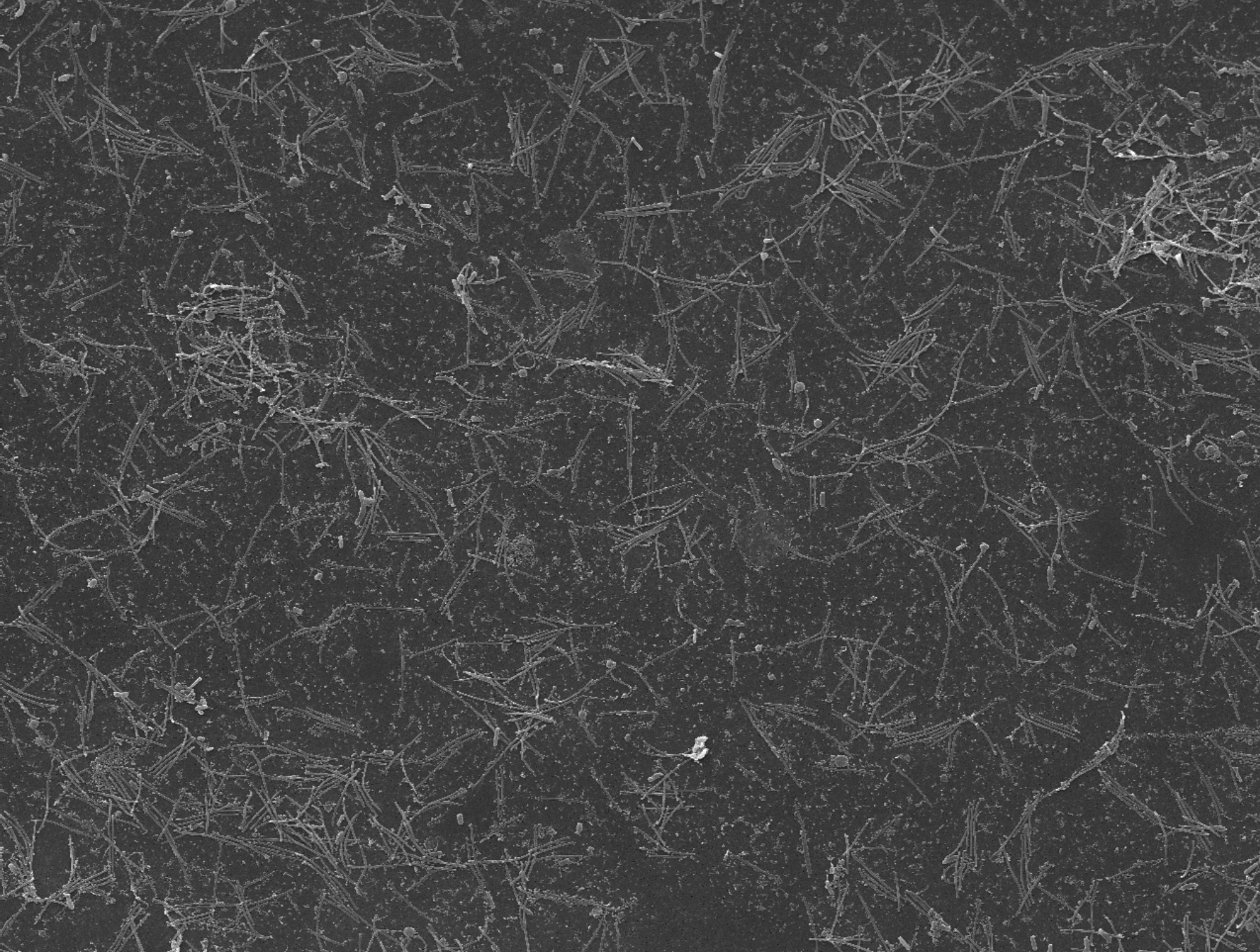

**Figure *Dunaliella tertiolecta* isolate 10.000g SEM 1.**

***Isolation of nanoparticles (NPs)***

NPs were isolated by differential centrifugation. The cells from algal culture were removed by low-speed centrifugation (300 g, 10 min, 4°C, centrifuge Centric 260R with rotor RA 6/50 (Domel, Slovenia)), using 50 mL conical centrifuge tubes (ref. S.078.02.008.050, Isolab Laborgeräte GmbH, Germany); and 2000 g, 10 min, 4°C (Centric 400R centrifuge with rotor RS4/100 (Domel, Slovenia)), using 15 mL conical centrifuge tubes (ref. S.078.02.001.050, Isolab Laborgeräte GmbH, Germany). Each step was repeated twice. Then, the cell-depleted medium was centrifuged twice at 10 000 g and 4°C for 30 min (Beckman L8-70M ultracentrifuge, rotor SW55Ti (Beckman Coulter, USA)), using thin-wall polypropylene centrifuge tubes (ref. 326819, Beckman Coulter, USA). The isolate presents the pellet of the second centrifugation.

***Scanning Electron Microscopy (SEM)***

Samples were loaded onto 0.05-micron MCE filters (MF-Millipore™, ref. VMWP01300) and incubated in 2% OsO<sub>4</sub> for two hours. Then the osmium was removed, and the filter was taken out from the holder and further treated in a 24-well plate by changing the bath solution. After washing three times in distilled water, the samples were dehydrated in a graded series of ethanol (30%, 50%, 70%, 80%, 90%, absolute), treated with hexamethyldisilazane (30%, 50% mixtures with absolute ethanol, followed by pure hexamethyldisilazane), and air-dried. Samples were sputtered with Au/Pd (PECS Gatan 682) and examined with a JSM-6500F Field Emission Scanning Electron Microscope (JEOL Ltd., Tokyo, Japan).

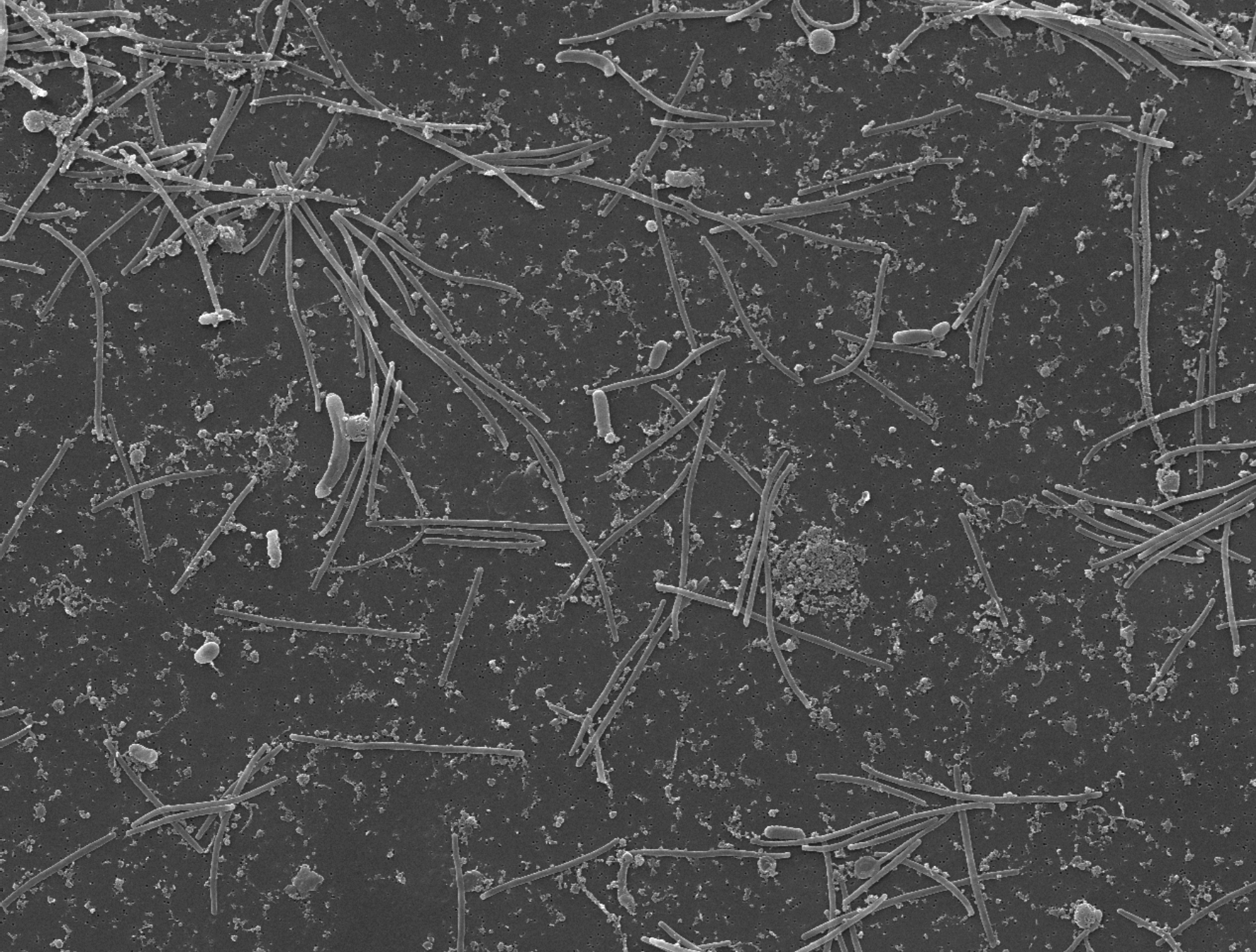

Figure *Dunaliella tertiolecta* isolate 10.000g SEM 2.

#### **Isolation of nanoparticles (NPs)**

NPs were isolated by differential centrifugation. The cells from algal culture were removed by low-speed centrifugation (300 g, 10 min, 4°C, centrifuge Centric 260R with rotor RA 6/50 (Domel, Slovenia)), using 50 mL conical centrifuge tubes (ref. S.078.02.008.050, Isolab Laborgeräte GmbH, Germany); and 2000 g, 10 min, 4°C (Centric 400R centrifuge with rotor RS4/100 (Domel, Slovenia)), using 15 mL conical centrifuge tubes (ref. S.078.02.001.050, Isolab Laborgeräte GmbH, Germany). Each step was repeated twice. Then, the cell-depleted medium was centrifuged twice at 10 000 g and 4°C for 30 min (Beckman L8-70M ultracentrifuge, rotor SW55Ti (Beckman Coulter, USA)), using thin-wall polypropylene centrifuge tubes (ref. 326819, Beckman Coulter, USA). The isolate presents the pellet of the second centrifugation.

#### **Scanning Electron Microscopy (SEM)**

Samples were loaded onto 0.05-micron MCE filters (MF-Millipore™, ref. VMWP01300) and incubated in 2% OsO<sub>4</sub> for two hours. Then the osmium was removed, and the filter was taken out from the holder and further treated in a 24-well plate by changing the bath solution. After washing three times in distilled water, the samples were dehydrated in a graded series of ethanol (30%, 50%, 70%, 80%, 90%, absolute), treated with hexamethyldisilazane (30%, 50% mixtures with absolute ethanol, followed by pure hexamethyldisilazane), and air-dried. Samples were sputtered with Au/Pd (PECS Gatan 682) and examined with a JSM-6500F Field Emission Scanning Electron Microscope (JEOL Ltd., Tokyo, Japan).

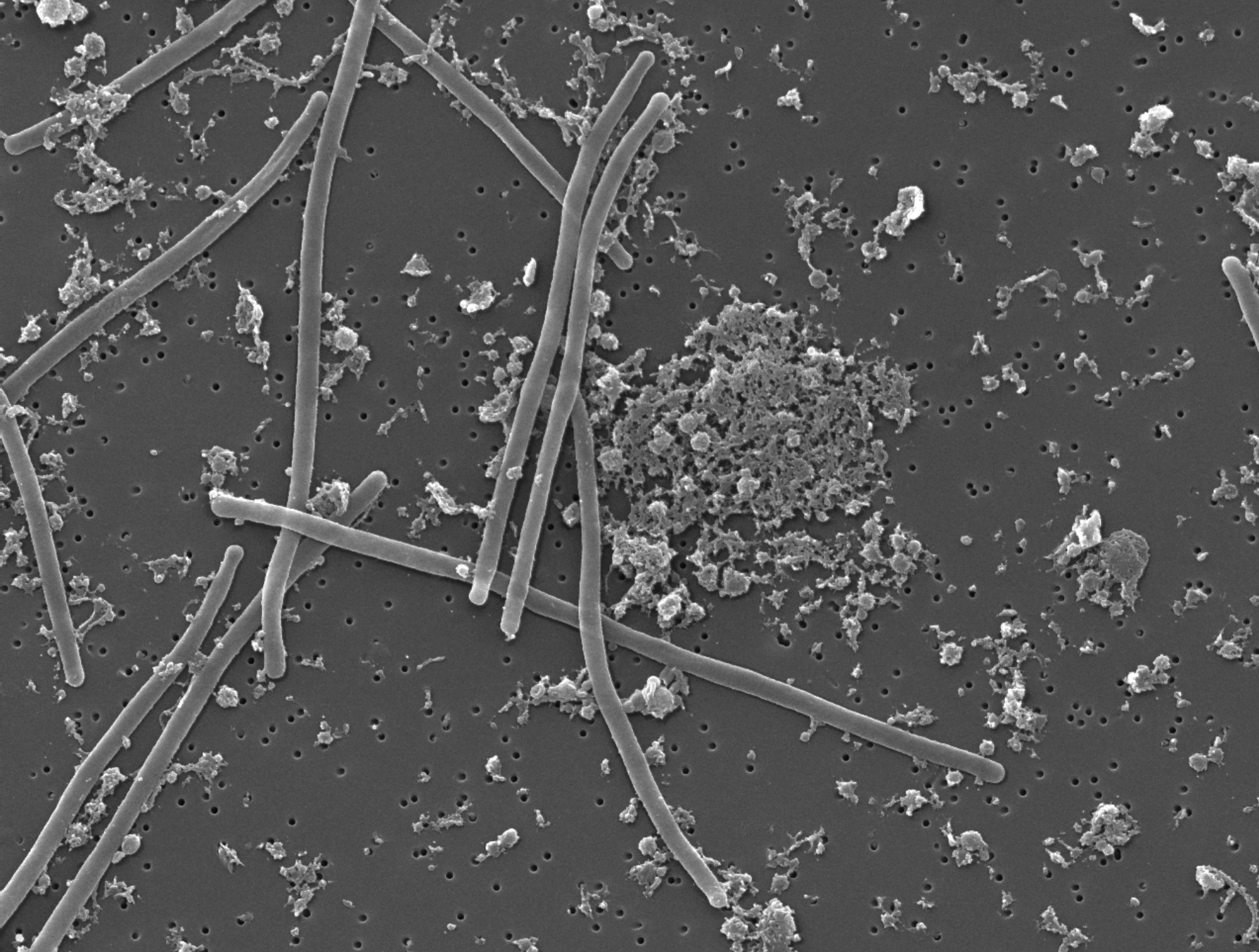

Figure *Dunaliella tertiolecta* isolate 10.000g SEM 3.

#### *Isolation of nanoparticles (NPs)*

NPs were isolated by differential centrifugation. The cells from algal culture were removed by low-speed centrifugation (300 g, 10 min, 4°C, centrifuge Centric 260R with rotor RA 6/50 (Domel, Slovenia)), using 50 mL conical centrifuge tubes (ref. S.078.02.008.050, Isolab Laborgeräte GmbH, Germany); and 2000 g, 10 min, 4°C (Centric 400R centrifuge with rotor RS4/100 (Domel, Slovenia)), using 15 mL conical centrifuge tubes (ref. S.078.02.001.050, Isolab Laborgeräte GmbH, Germany). Each step was repeated twice. Then, the cell-depleted medium was centrifuged twice at 10 000 g and 4°C for 30 min (Beckman L8-70M ultracentrifuge, rotor SW55Ti (Beckman Coulter, USA)), using thin-wall polypropylene centrifuge tubes (ref. 326819, Beckman Coulter, USA). The isolate presents the pellet of the second centrifugation.

#### *Scanning Electron Microscopy (SEM)*

Samples were loaded onto 0.05-micron MCE filters (MF-Millipore™, ref. VMWP01300) and incubated in 2% OsO<sub>4</sub> for two hours. Then the osmium was removed, and the filter was taken out from the holder and further treated in a 24-well plate by changing the bath solution. After washing three times in distilled water, the samples were dehydrated in a graded series of ethanol (30%, 50%, 70%, 80%, 90%, absolute), treated with hexamethyldisilazane (30%, 50% mixtures with absolute ethanol, followed by pure hexamethyldisilazane), and air-dried. Samples were sputtered with Au/Pd (PECS Gatan 682) and examined with a JSM-6500F Field Emission Scanning Electron Microscope (JEOL Ltd., Tokyo, Japan).

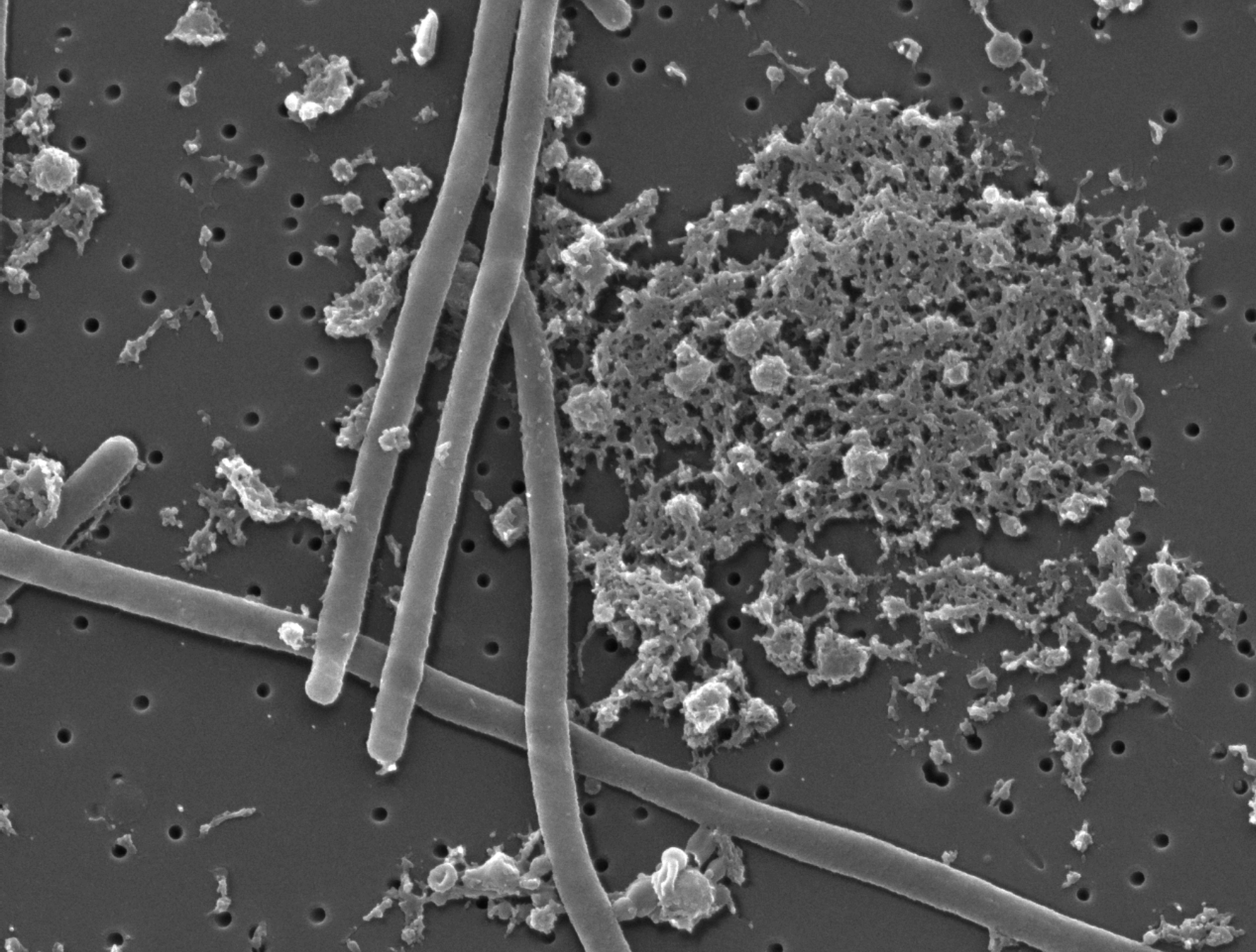

Figure *Dunaliella tertiolecta* isolate 10.000g SEM 4.

#### **Isolation of nanoparticles (NPs)**

NPs were isolated by differential centrifugation. The cells from algal culture were removed by low-speed centrifugation (300 g, 10 min, 4°C, centrifuge Centric 260R with rotor RA 6/50 (Domel, Slovenia)), using 50 mL conical centrifuge tubes (ref. S.078.02.008.050, Isolab Laborgeräte GmbH, Germany); and 2000 g, 10 min, 4°C (Centric 400R centrifuge with rotor RS4/100 (Domel, Slovenia)), using 15 mL conical centrifuge tubes (ref. S.078.02.001.050, Isolab Laborgeräte GmbH, Germany). Each step was repeated twice. Then, the cell-depleted medium was centrifuged twice at 10 000 g and 4°C for 30 min (Beckman L8-70M ultracentrifuge, rotor SW55Ti (Beckman Coulter, USA)), using thin-wall polypropylene centrifuge tubes (ref. 326819, Beckman Coulter, USA). The isolate presents the pellet of the second centrifugation.

#### **Scanning Electron Microscopy (SEM)**

Samples were loaded onto 0.05-micron MCE filters (MF-Millipore™, ref. VMWP01300) and incubated in 2% OsO<sub>4</sub> for two hours. Then the osmium was removed, and the filter was taken out from the holder and further treated in a 24-well plate by changing the bath solution. After washing three times in distilled water, the samples were dehydrated in a graded series of ethanol (30%, 50%, 70%, 80%, 90%, absolute), treated with hexamethyldisilazane (30%, 50% mixtures with absolute ethanol, followed by pure hexamethyldisilazane), and air-dried. Samples were sputtered with Au/Pd (PECS Gatan 682) and examined with a JSM-6500F Field Emission Scanning Electron Microscope (JEOL Ltd., Tokyo, Japan).



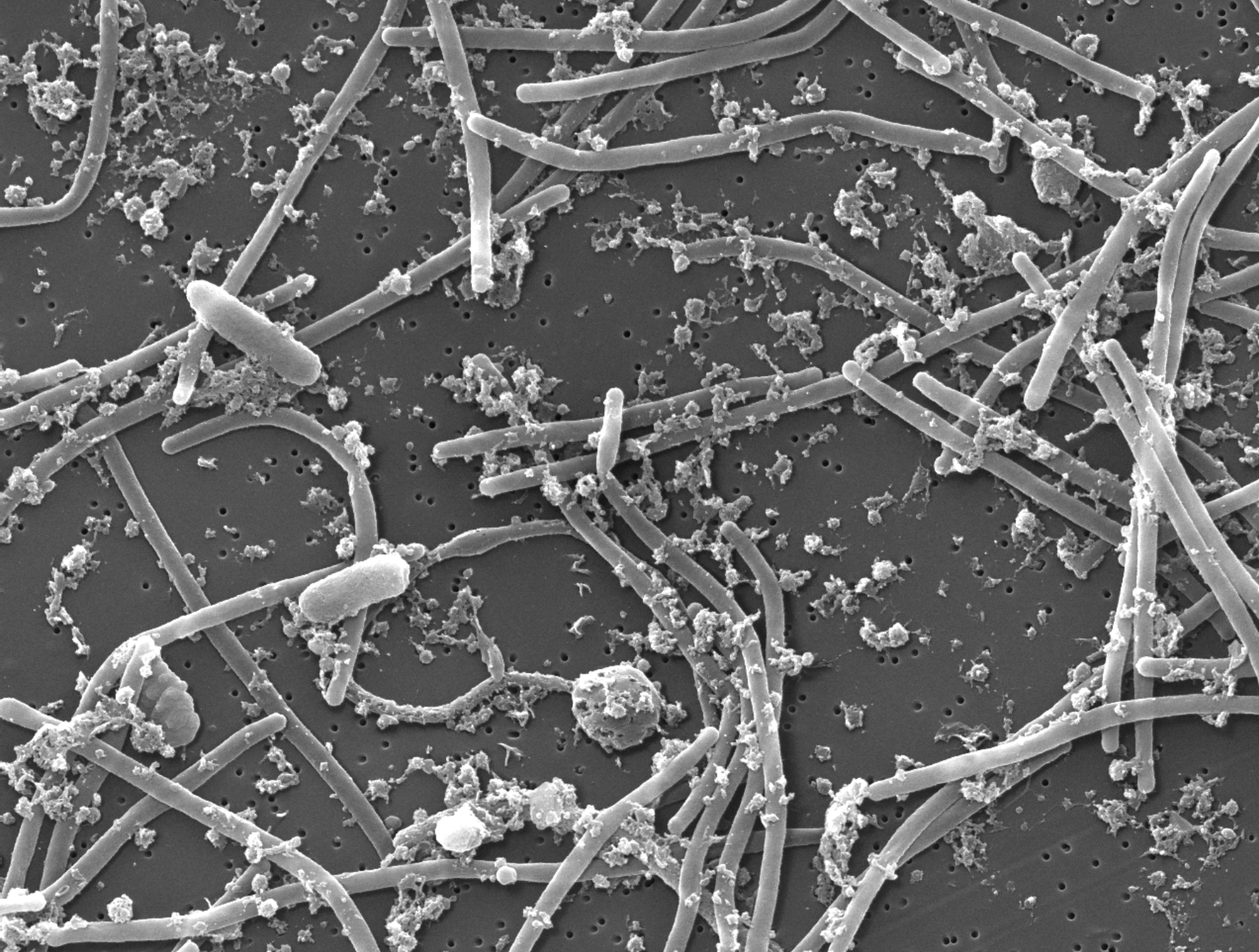

Figure *Dunaliella tertiolecta* isolate 10.000g SEM 5.

#### *Isolation of nanoparticles (NPs)*

NPs were isolated by differential centrifugation. The cells from algal culture were removed by low-speed centrifugation (300 g, 10 min, 4°C, centrifuge Centric 260R with rotor RA 6/50 (Domel, Slovenia)), using 50 mL conical centrifuge tubes (ref. S.078.02.008.050, Isolab Laborgeräte GmbH, Germany); and 2000 g, 10 min, 4°C (Centric 400R centrifuge with rotor RS4/100 (Domel, Slovenia)), using 15 mL conical centrifuge tubes (ref. S.078.02.001.050, Isolab Laborgeräte GmbH, Germany). Each step was repeated twice. Then, the cell-depleted medium was centrifuged twice at 10 000 g and 4°C for 30 min (Beckman L8-70M ultracentrifuge, rotor SW55Ti (Beckman Coulter, USA)), using thin-wall polypropylene centrifuge tubes (ref. 326819, Beckman Coulter, USA). The isolate presents the pellet of the second centrifugation.

#### *Scanning Electron Microscopy (SEM)*

Samples were loaded onto 0.05-micron MCE filters (MF-Millipore™, ref. VMWP01300) and incubated in 2% OsO<sub>4</sub> for two hours. Then the osmium was removed, and the filter was taken out from the holder and further treated in a 24-well plate by changing the bath solution. After washing three times in distilled water, the samples were dehydrated in a graded series of ethanol (30%, 50%, 70%, 80%, 90%, absolute), treated with hexamethyldisilazane (30%, 50% mixtures with absolute ethanol, followed by pure hexamethyldisilazane), and air-dried. Samples were sputtered with Au/Pd (PECS Gatan 682) and examined with a JSM-6500F Field Emission Scanning Electron Microscope (JEOL Ltd., Tokyo, Japan).

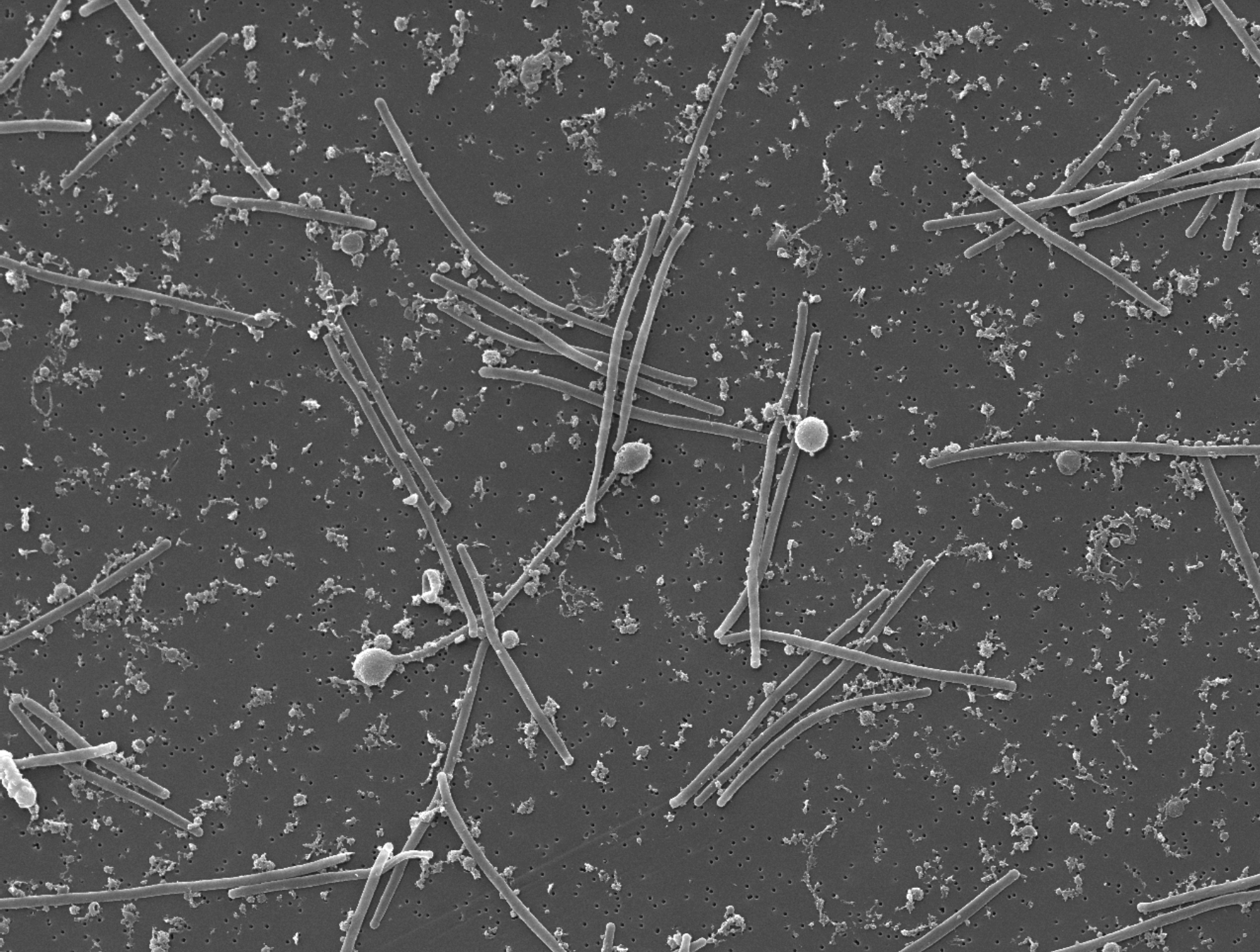

Figure *Dunaliella tertiolecta* isolate 10.000g SEM 6.

**Isolation of nanoparticles (NPs)**

NPs were isolated by differential centrifugation. The cells from algal culture were removed by low-speed centrifugation (300 g, 10 min, 4°C, centrifuge Centric 260R with rotor RA 6/50 (Domel, Slovenia)), using 50 mL conical centrifuge tubes (ref. S.078.02.008.050, Isolab Laborgeräte GmbH, Germany); and 2000 g, 10 min, 4°C (Centric 400R centrifuge with rotor RS4/100 (Domel, Slovenia)), using 15 mL conical centrifuge tubes (ref. S.078.02.001.050, Isolab Laborgeräte GmbH, Germany). Each step was repeated twice. Then, the cell-depleted medium was centrifuged twice at 10 000 g and 4°C for 30 min (Beckman L8-70M ultracentrifuge, rotor SW55Ti (Beckman Coulter, USA)), using thin-wall polypropylene centrifuge tubes (ref. 326819, Beckman Coulter, USA). The isolate presents the pellet of the second centrifugation.

**Scanning Electron Microscopy (SEM)**

Samples were loaded onto 0.05-micron MCE filters (MF-Millipore™, ref. VMWP01300) and incubated in 2% OsO<sub>4</sub> for two hours. Then the osmium was removed, and the filter was taken out from the holder and further treated in a 24-well plate by changing the bath solution. After washing three times in distilled water, the samples were dehydrated in a graded series of ethanol (30%, 50%, 70%, 80%, 90%, absolute), treated with hexamethyldisilazane (30%, 50% mixtures with absolute ethanol, followed by pure hexamethyldisilazane), and air-dried. Samples were sputtered with Au/Pd (PECS Gatan 682) and examined with a JSM-6500F Field Emission Scanning Electron Microscope (JEOL Ltd., Tokyo, Japan).



**Figure *Dunaliella tertiolecta* isolate 10.000g SEM 7.**

***Isolation of nanoparticles (NPs)***

NPs were isolated by differential centrifugation. The cells from algal culture were removed by low-speed centrifugation (300 g, 10 min, 4°C, centrifuge Centric 260R with rotor RA 6/50 (Domel, Slovenia)), using 50 mL conical centrifuge tubes (ref. S.078.02.008.050, Isolab Laborgeräte GmbH, Germany); and 2000 g, 10 min, 4°C (Centric 400R centrifuge with rotor RS4/100 (Domel, Slovenia)), using 15 mL conical centrifuge tubes (ref. S.078.02.001.050, Isolab Laborgeräte GmbH, Germany). Each step was repeated twice. Then, the cell-depleted medium was centrifuged twice at 10 000 g and 4°C for 30 min (Beckman L8-70M ultracentrifuge, rotor SW55Ti (Beckman Coulter, USA)), using thin-wall polypropylene centrifuge tubes (ref. 326819, Beckman Coulter, USA). The isolate presents the pellet of the second centrifugation.

***Scanning Electron Microscopy (SEM)***

Samples were loaded onto 0.05-micron MCE filters (MF-Millipore™, ref. VMWP01300) and incubated in 2% OsO<sub>4</sub> for two hours. Then the osmium was removed, and the filter was taken out from the holder and further treated in a 24-well plate by changing the bath solution. After washing three times in distilled water, the samples were dehydrated in a graded series of ethanol (30%, 50%, 70%, 80%, 90%, absolute), treated with hexamethyldisilazane (30%, 50% mixtures with absolute ethanol, followed by pure hexamethyldisilazane), and air-dried. Samples were sputtered with Au/Pd (PECS Gatan 682) and examined with a JSM-6500F Field Emission Scanning Electron Microscope (JEOL Ltd., Tokyo, Japan).

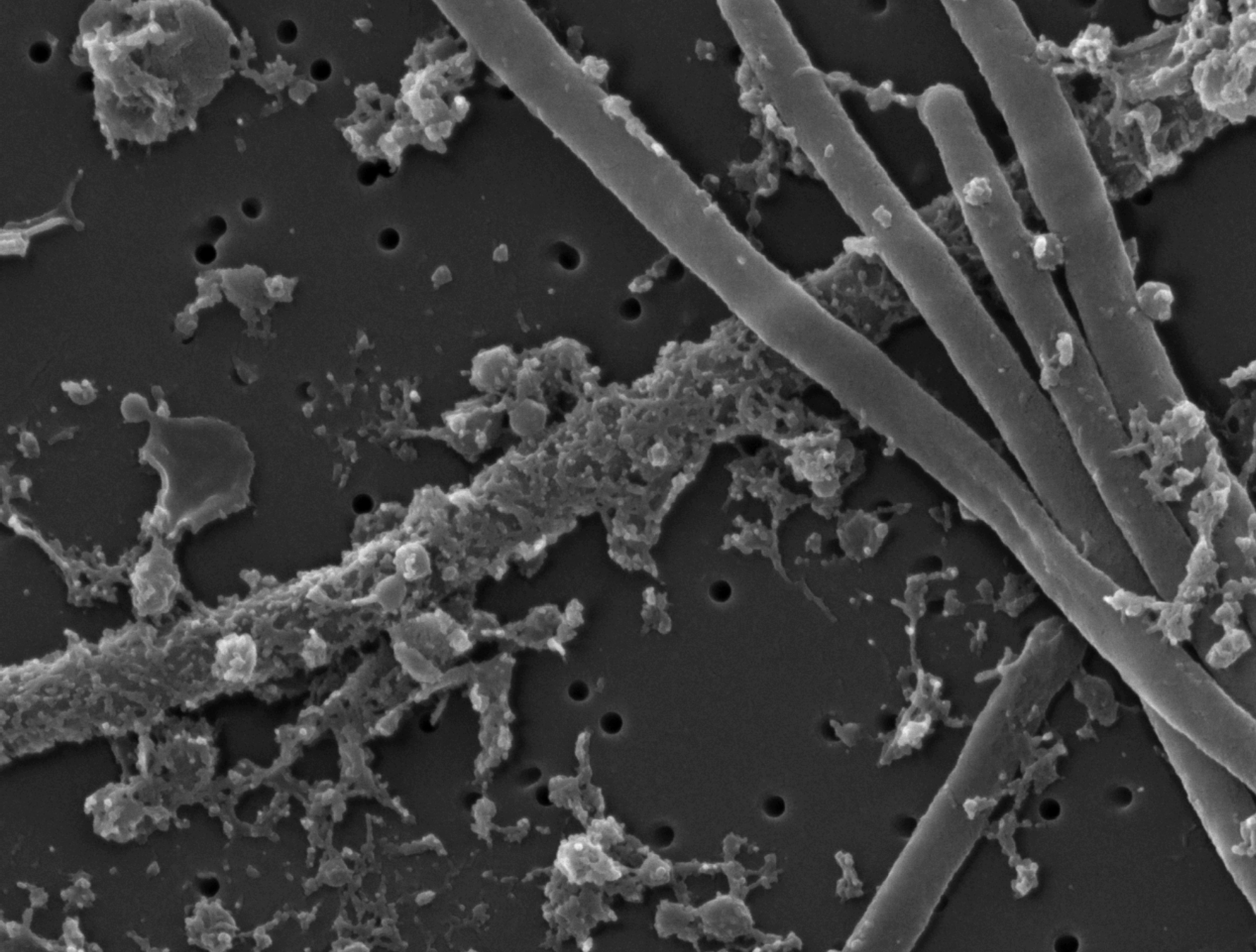

Figure *Dunaliella tertiolecta* isolate 10.000g SEM 8.

**Isolation of nanoparticles (NPs)**

NPs were isolated by differential centrifugation. The cells from algal culture were removed by low-speed centrifugation (300 g, 10 min, 4°C, centrifuge Centric 260R with rotor RA 6/50 (Domel, Slovenia)), using 50 mL conical centrifuge tubes (ref. S.078.02.008.050, Isolab Laborgeräte GmbH, Germany); and 2000 g, 10 min, 4°C (Centric 400R centrifuge with rotor RS4/100 (Domel, Slovenia)), using 15 mL conical centrifuge tubes (ref. S.078.02.001.050, Isolab Laborgeräte GmbH, Germany). Each step was repeated twice. Then, the cell-depleted medium was centrifuged twice at 10 000 g and 4°C for 30 min (Beckman L8-70M ultracentrifuge, rotor SW55Ti (Beckman Coulter, USA)), using thin-wall polypropylene centrifuge tubes (ref. 326819, Beckman Coulter, USA). The isolate presents the pellet of the second centrifugation.

**Scanning Electron Microscopy (SEM)**

Samples were loaded onto 0.05-micron MCE filters (MF-Millipore™, ref. VMWP01300) and incubated in 2% OsO<sub>4</sub> for two hours. Then the osmium was removed, and the filter was taken out from the holder and further treated in a 24-well plate by changing the bath solution. After washing three times in distilled water, the samples were dehydrated in a graded series of ethanol (30%, 50%, 70%, 80%, 90%, absolute), treated with hexamethyldisilazane (30%, 50% mixtures with absolute ethanol, followed by pure hexamethyldisilazane), and air-dried. Samples were sputtered with Au/Pd (PECS Gatan 682) and examined with a JSM-6500F Field Emission Scanning Electron Microscope (JEOL Ltd., Tokyo, Japan).

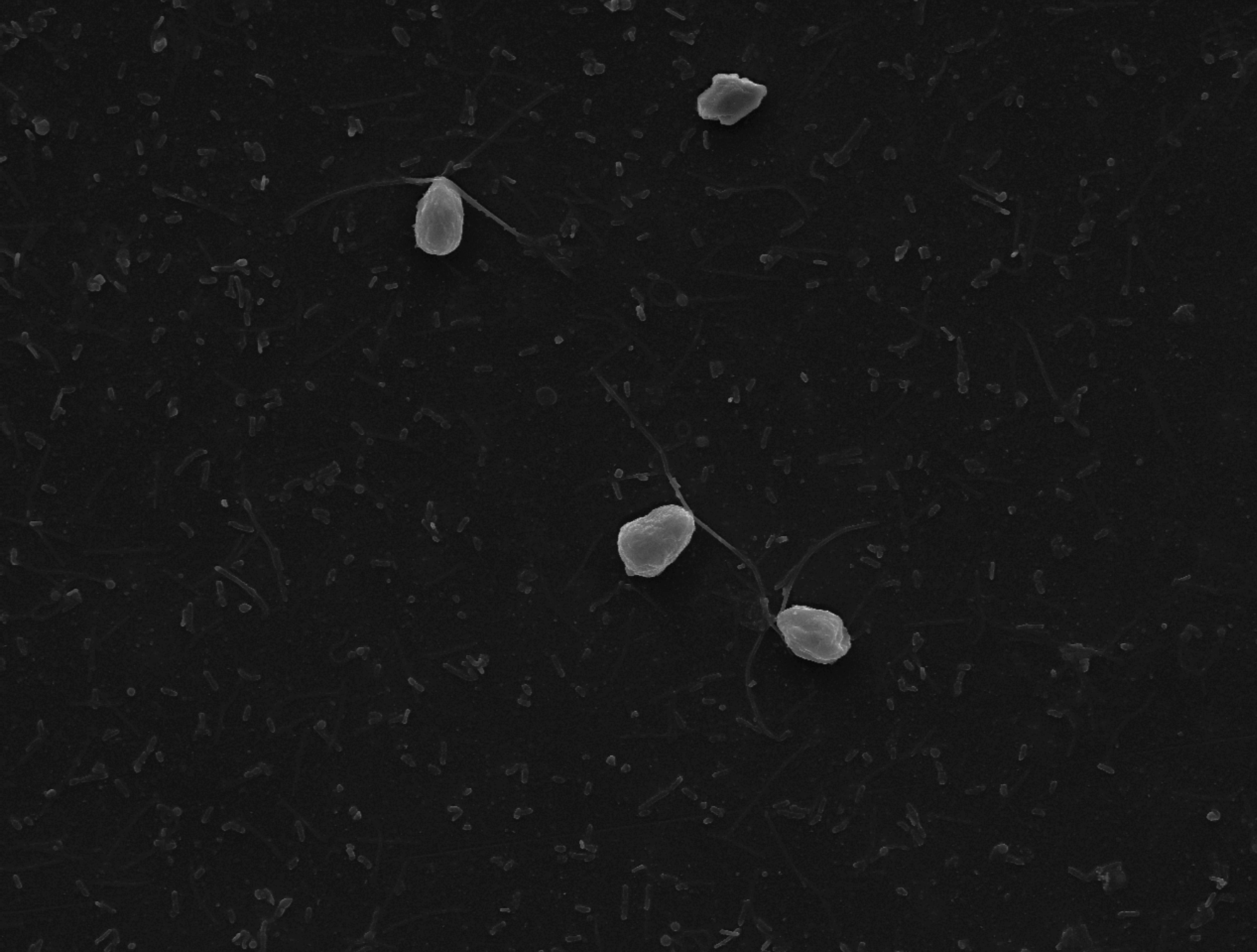

**Figure *Dunaliella tertiolecta* isolate 2.000g SEM 9.**

***Isolation of nanoparticles (NPs)***

NPs were isolated by differential centrifugation. The cells from algal culture were removed by low-speed centrifugation (300 g, 10 min, 4°C, centrifuge Centric 260R with rotor RA 6/50 (Domel, Slovenia)), using 50 mL conical centrifuge tubes (ref. S.078.02.008.050, Isolab Laborgeräte GmbH, Germany); and 2000 g, 10 min, 4°C (Centric 400R centrifuge with rotor RS4/100 (Domel, Slovenia)), using 15 mL conical centrifuge tubes (ref. S.078.02.001.050, Isolab Laborgeräte GmbH, Germany). Each step was repeated twice. The isolate presents the pellet of the second centrifugation.

***Scanning Electron Microscopy (SEM)***

Samples were loaded onto 0.05-micron MCE filters (MF-Millipore™, ref. VMWP01300) and incubated in 2% OsO<sub>4</sub> for two hours. Then the osmium was removed, and the filter was taken out from the holder and further treated in a 24-well plate by changing the bath solution. After washing three times in distilled water, the samples were dehydrated in a graded series of ethanol (30%, 50%, 70%, 80%, 90%, absolute), treated with hexamethyldisilazane (30%, 50% mixtures with absolute ethanol, followed by pure hexamethyldisilazane), and air-dried. Samples were sputtered with Au/Pd (PECS Gatan 682) and examined with a JSM-6500F Field Emission Scanning Electron Microscope (JEOL Ltd., Tokyo, Japan).

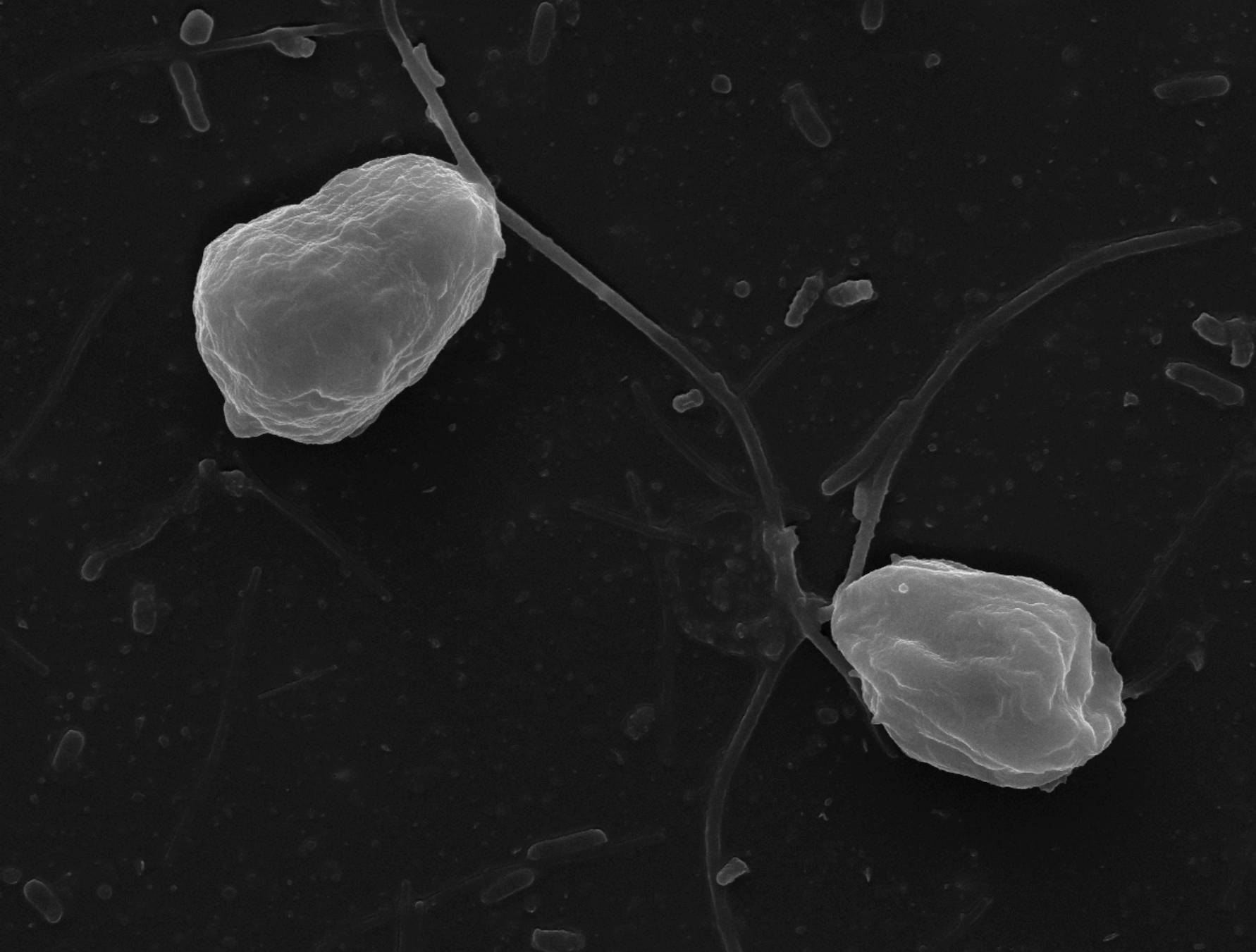

Figure *Dunaliella tertiolecta* isolate 2.000g SEM 10.

**Isolation of nanoparticles (NPs)**

NPs were isolated by differential centrifugation. The cells from algal culture were removed by low-speed centrifugation (300 g, 10 min, 4°C, centrifuge Centric 260R with rotor RA 6/50 (Domel, Slovenia)), using 50 mL conical centrifuge tubes (ref. S.078.02.008.050, Isolab Laborgeräte GmbH, Germany); and 2000 g, 10 min, 4°C (Centric 400R centrifuge with rotor RS4/100 (Domel, Slovenia)), using 15 mL conical centrifuge tubes (ref. S.078.02.001.050, Isolab Laborgeräte GmbH, Germany). Each step was repeated twice. The isolate presents the pellet of the second centrifugation.

**Scanning Electron Microscopy (SEM)**

Samples were loaded onto 0.05-micron MCE filters (MF-Millipore™, ref. VMWP01300) and incubated in 2% OsO<sub>4</sub> for two hours. Then the osmium was removed, and the filter was taken out from the holder and further treated in a 24-well plate by changing the bath solution. After washing three times in distilled water, the samples were dehydrated in a graded series of ethanol (30%, 50%, 70%, 80%, 90%, absolute), treated with hexamethyldisilazane (30%, 50% mixtures with absolute ethanol, followed by pure hexamethyldisilazane), and air-dried. Samples were sputtered with Au/Pd (PECS Gatan 682) and examined with a JSM-6500F Field Emission Scanning Electron Microscope (JEOL Ltd., Tokyo, Japan).

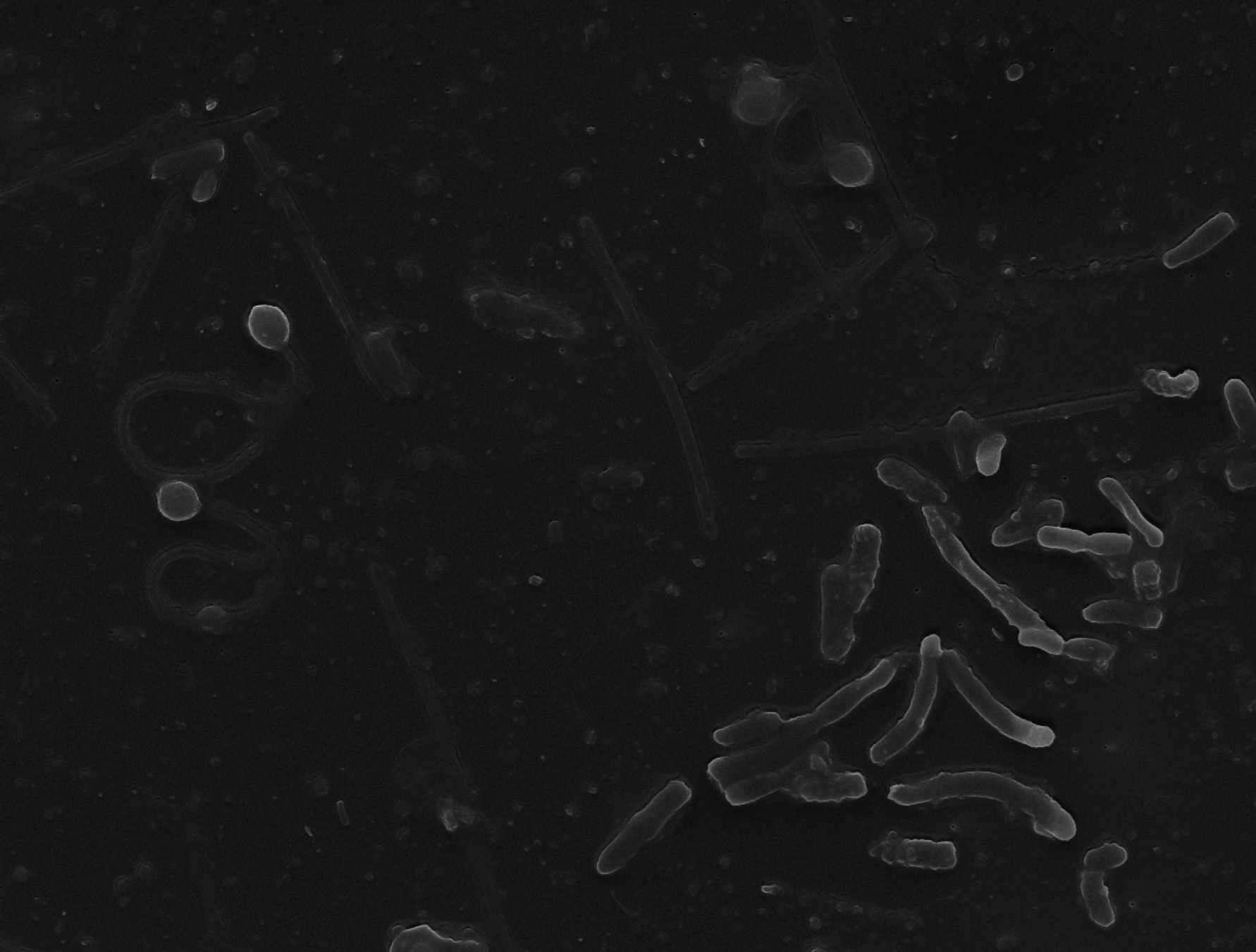

**Figure *Dunaliella tertiolecta* isolate 2.000g SEM 11.**

***Isolation of nanoparticles (NPs)***

NPs were isolated by differential centrifugation. The cells from algal culture were removed by low-speed centrifugation (300 g, 10 min, 4°C, centrifuge Centric 260R with rotor RA 6/50 (Domel, Slovenia)), using 50 mL conical centrifuge tubes (ref. S.078.02.008.050, Isolab Laborgeräte GmbH, Germany); and 2000 g, 10 min, 4°C (Centric 400R centrifuge with rotor RS4/100 (Domel, Slovenia)), using 15 mL conical centrifuge tubes (ref. S.078.02.001.050, Isolab Laborgeräte GmbH, Germany). Each step was repeated twice. The isolate presents the pellet of the second centrifugation.

***Scanning Electron Microscopy (SEM)***

Samples were loaded onto 0.05-micron MCE filters (MF-Millipore™, ref. VMWP01300) and incubated in 2% OsO<sub>4</sub> for two hours. Then the osmium was removed, and the filter was taken out from the holder and further treated in a 24-well plate by changing the bath solution. After washing three times in distilled water, the samples were dehydrated in a graded series of ethanol (30%, 50%, 70%, 80%, 90%, absolute), treated with hexamethyldisilazane (30%, 50% mixtures with absolute ethanol, followed by pure hexamethyldisilazane), and air-dried. Samples were sputtered with Au/Pd (PECS Gatan 682) and examined with a JSM-6500F Field Emission Scanning Electron Microscope (JEOL Ltd., Tokyo, Japan).

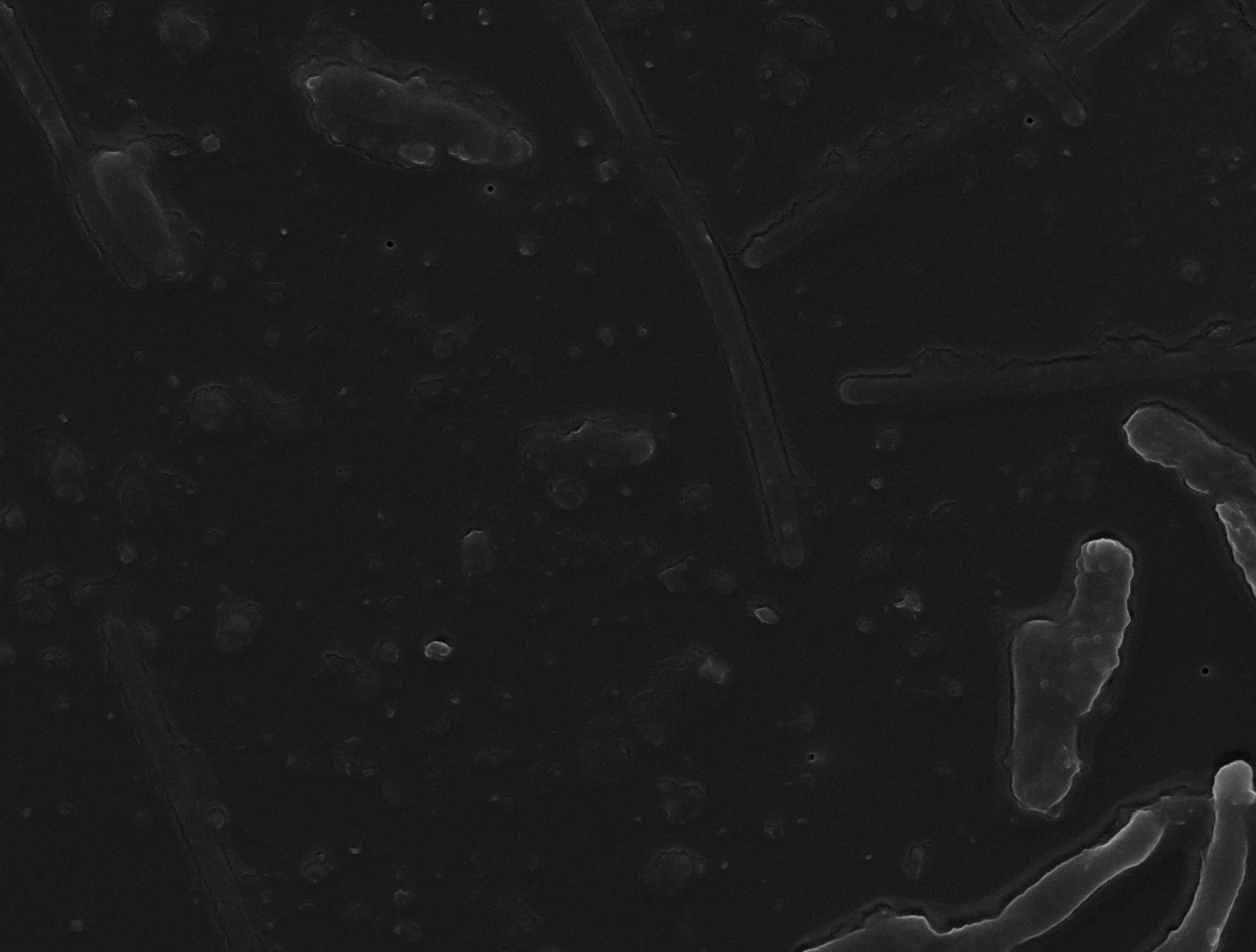

**Figure *Dunaliella tertiolecta* isolate 2.000g SEM 12.**

***Isolation of nanoparticles (NPs)***

NPs were isolated by differential centrifugation. The cells from algal culture were removed by low-speed centrifugation (300 g, 10 min, 4°C, centrifuge Centric 260R with rotor RA 6/50 (Domel, Slovenia)), using 50 mL conical centrifuge tubes (ref. S.078.02.008.050, Isolab Laborgeräte GmbH, Germany); and 2000 g, 10 min, 4°C (Centric 400R centrifuge with rotor RS4/100 (Domel, Slovenia)), using 15 mL conical centrifuge tubes (ref. S.078.02.001.050, Isolab Laborgeräte GmbH, Germany). Each step was repeated twice. The isolate presents the pellet of the second centrifugation.

***Scanning Electron Microscopy (SEM)***

Samples were loaded onto 0.05-micron MCE filters (MF-Millipore™, ref. VMWP01300) and incubated in 2% OsO<sub>4</sub> for two hours. Then the osmium was removed, and the filter was taken out from the holder and further treated in a 24-well plate by changing the bath solution. After washing three times in distilled water, the samples were dehydrated in a graded series of ethanol (30%, 50%, 70%, 80%, 90%, absolute), treated with hexamethyldisilazane (30%, 50% mixtures with absolute ethanol, followed by pure hexamethyldisilazane), and air-dried. Samples were sputtered with Au/Pd (PECS Gatan 682) and examined with a JSM-6500F Field Emission Scanning Electron Microscope (JEOL Ltd., Tokyo, Japan).



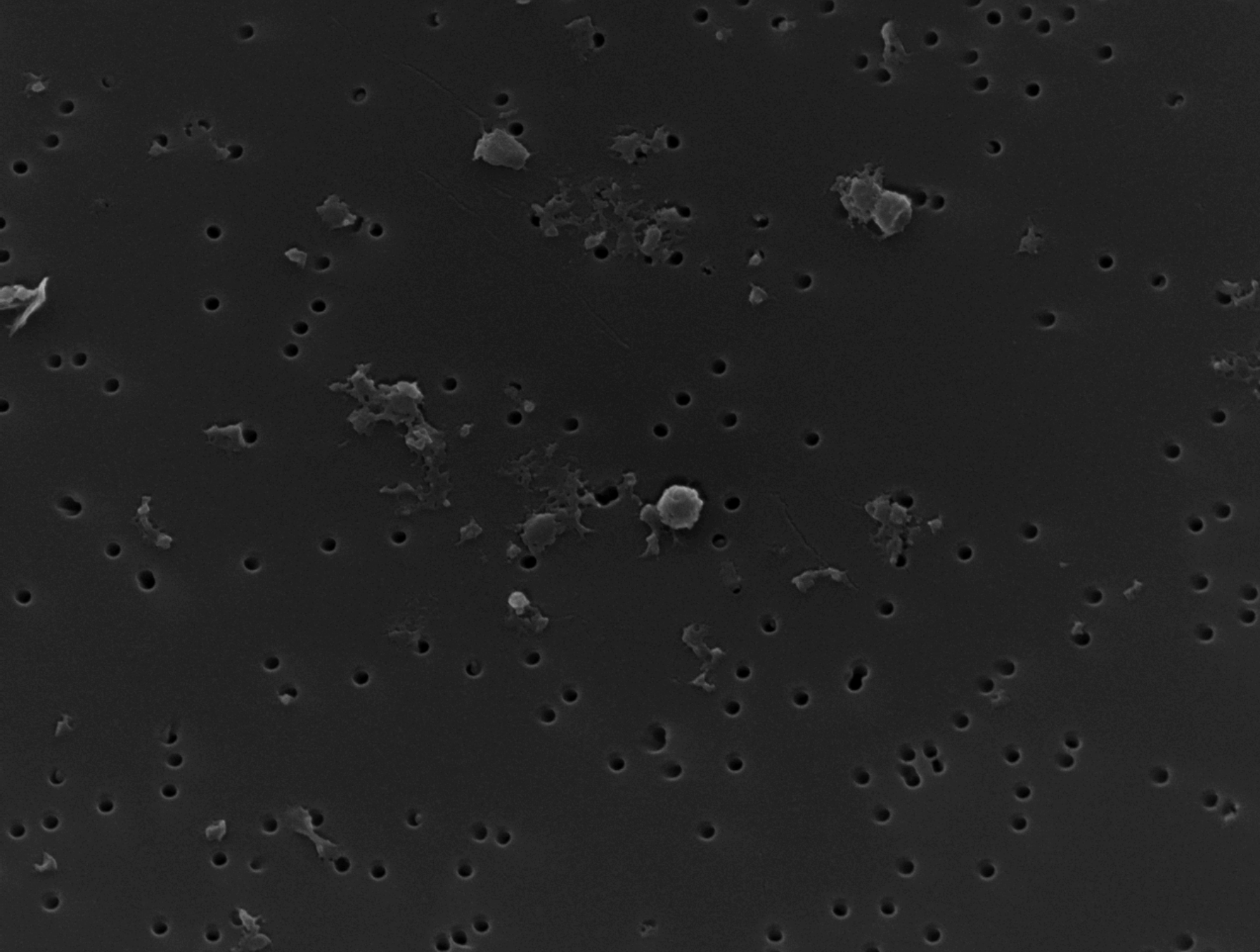

**Figure *Dunaliella tertiolecta* isolate 2.000g SEM 13.**

***Isolation of nanoparticles (NPs)***

NPs were isolated by differential centrifugation. The cells from algal culture were removed by low-speed centrifugation (300 g, 10 min, 4°C, centrifuge Centric 260R with rotor RA 6/50 (Domel, Slovenia)), using 50 mL conical centrifuge tubes (ref. S.078.02.008.050, Isolab Laborgeräte GmbH, Germany); and 2000 g, 10 min, 4°C (Centric 400R centrifuge with rotor RS4/100 (Domel, Slovenia)), using 15 mL conical centrifuge tubes (ref. S.078.02.001.050, Isolab Laborgeräte GmbH, Germany). Each step was repeated twice. The isolate presents the pellet of the second centrifugation.

***Scanning Electron Microscopy (SEM)***

Samples were loaded onto 0.05-micron MCE filters (MF-Millipore™, ref. VMWP01300) and incubated in 2% OsO<sub>4</sub> for two hours. Then the osmium was removed, and the filter was taken out from the holder and further treated in a 24-well plate by changing the bath solution. After washing three times in distilled water, the samples were dehydrated in a graded series of ethanol (30%, 50%, 70%, 80%, 90%, absolute), treated with hexamethyldisilazane (30%, 50% mixtures with absolute ethanol, followed by pure hexamethyldisilazane), and air-dried. Samples were sputtered with Au/Pd (PECS Gatan 682) and examined with a JSM-6500F Field Emission Scanning Electron Microscope (JEOL Ltd., Tokyo, Japan).

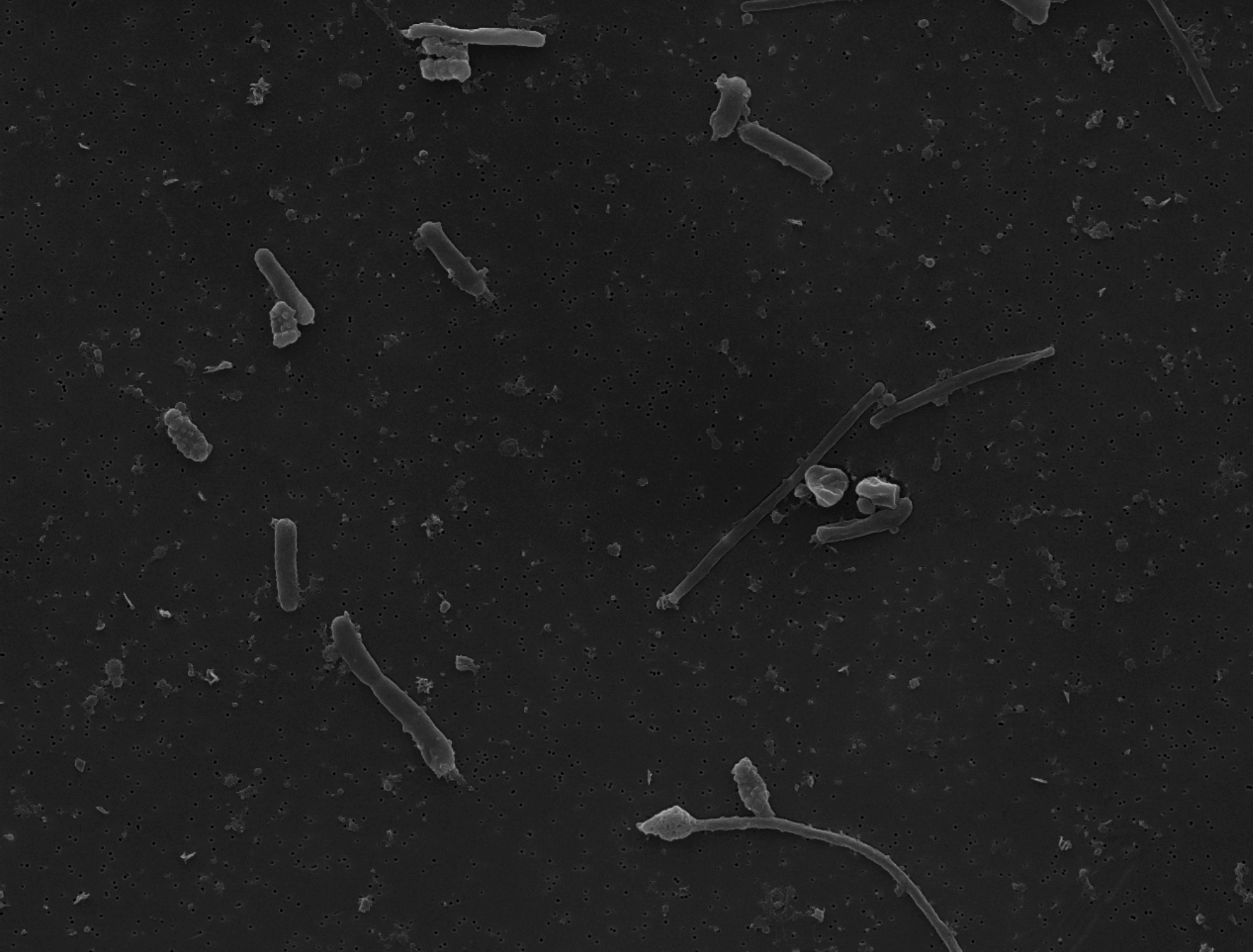

Figure *Dunaliella tertiolecta* isolate 2.000g SEM 14.

**Isolation of nanoparticles (NPs)**

NPs were isolated by differential centrifugation. The cells from algal culture were removed by low-speed centrifugation (300 g, 10 min, 4°C, centrifuge Centric 260R with rotor RA 6/50 (Domel, Slovenia)), using 50 mL conical centrifuge tubes (ref. S.078.02.008.050, Isolab Laborgeräte GmbH, Germany); and 2000 g, 10 min, 4°C (Centric 400R centrifuge with rotor RS4/100 (Domel, Slovenia)), using 15 mL conical centrifuge tubes (ref. S.078.02.001.050, Isolab Laborgeräte GmbH, Germany). Each step was repeated twice. The isolate presents the pellet of the second centrifugation.

**Scanning Electron Microscopy (SEM)**

Samples were loaded onto 0.05-micron MCE filters (MF-Millipore™, ref. VMWP01300) and incubated in 2% OsO<sub>4</sub> for two hours. Then the osmium was removed, and the filter was taken out from the holder and further treated in a 24-well plate by changing the bath solution. After washing three times in distilled water, the samples were dehydrated in a graded series of ethanol (30%, 50%, 70%, 80%, 90%, absolute), treated with hexamethyldisilazane (30%, 50% mixtures with absolute ethanol, followed by pure hexamethyldisilazane), and air-dried. Samples were sputtered with Au/Pd (PECS Gatan 682) and examined with a JSM-6500F Field Emission Scanning Electron Microscope (JEOL Ltd., Tokyo, Japan).

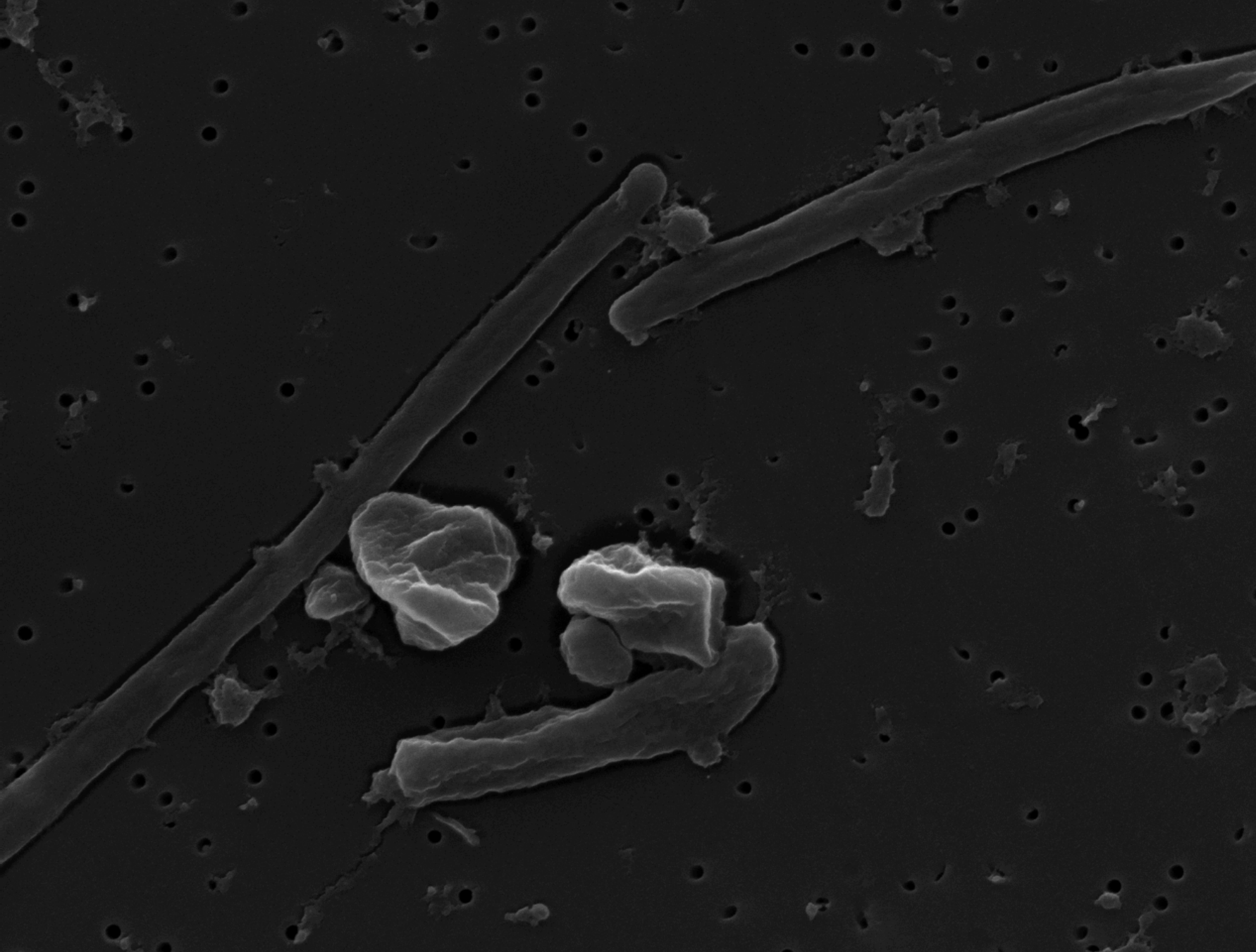

Figure *Dunaliella tertiolecta* isolate 2.000g SEM 15.

**Isolation of nanoparticles (NPs)**

NPs were isolated by differential centrifugation. The cells from algal culture were removed by low-speed centrifugation (300 g, 10 min, 4°C, centrifuge Centric 260R with rotor RA 6/50 (Domel, Slovenia)), using 50 mL conical centrifuge tubes (ref. S.078.02.008.050, Isolab Laborgeräte GmbH, Germany); and 2000 g, 10 min, 4°C (Centric 400R centrifuge with rotor RS4/100 (Domel, Slovenia)), using 15 mL conical centrifuge tubes (ref. S.078.02.001.050, Isolab Laborgeräte GmbH, Germany). Each step was repeated twice. The isolate presents the pellet of the second centrifugation.

**Scanning Electron Microscopy (SEM)**

Samples were loaded onto 0.05-micron MCE filters (MF-Millipore™, ref. VMWP01300) and incubated in 2% OsO<sub>4</sub> for two hours. Then the osmium was removed, and the filter was taken out from the holder and further treated in a 24-well plate by changing the bath solution. After washing three times in distilled water, the samples were dehydrated in a graded series of ethanol (30%, 50%, 70%, 80%, 90%, absolute), treated with hexamethyldisilazane (30%, 50% mixtures with absolute ethanol, followed by pure hexamethyldisilazane), and air-dried. Samples were sputtered with Au/Pd (PECS Gatan 682) and examined with a JSM-6500F Field Emission Scanning Electron Microscope (JEOL Ltd., Tokyo, Japan).

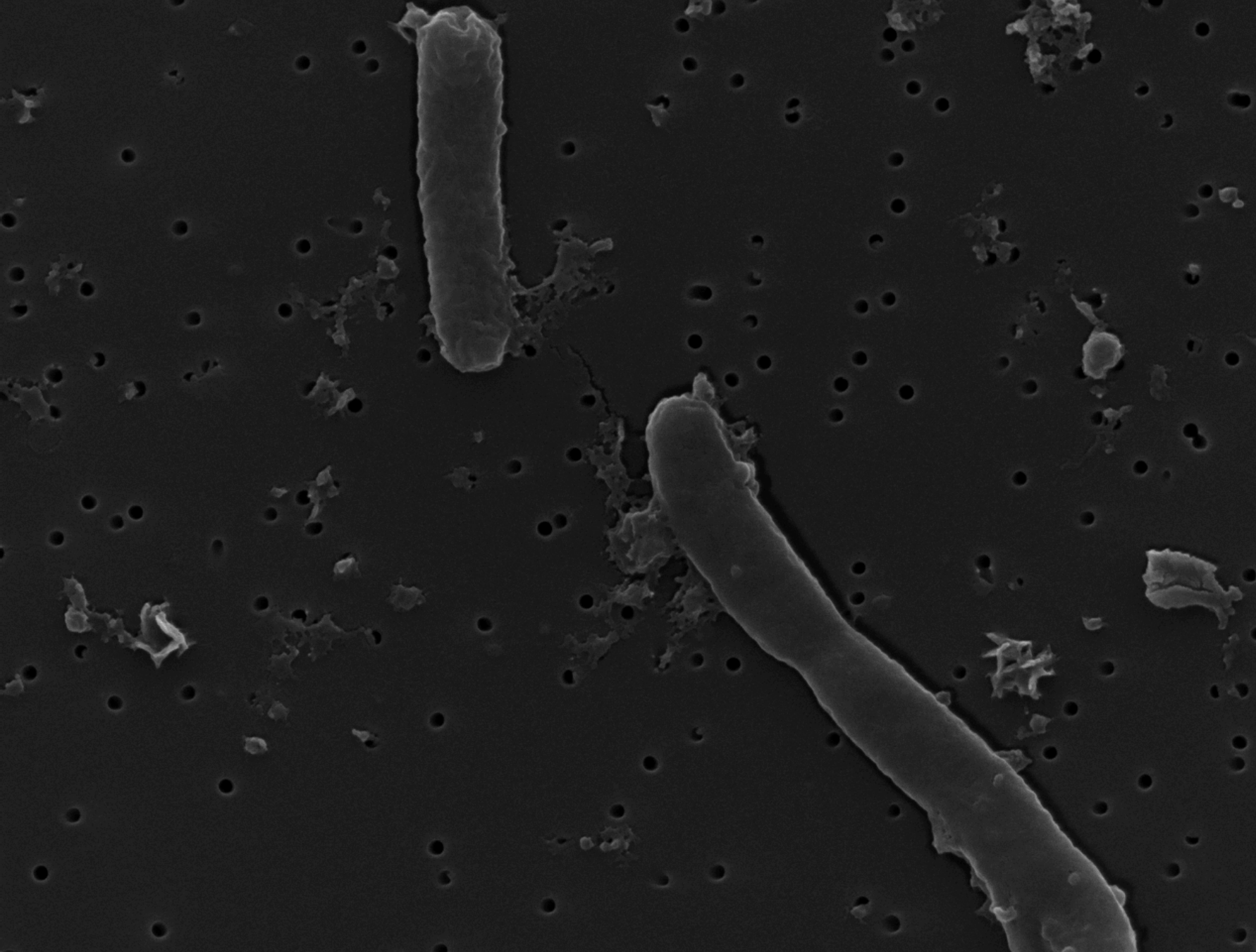

Figure *Dunaliella tertiolecta* isolate 2.000g SEM 16.

**Isolation of nanoparticles (NPs)**

NPs were isolated by differential centrifugation. The cells from algal culture were removed by low-speed centrifugation (300 g, 10 min, 4°C, centrifuge Centric 260R with rotor RA 6/50 (Domel, Slovenia)), using 50 mL conical centrifuge tubes (ref. S.078.02.008.050, Isolab Laborgeräte GmbH, Germany); and 2000 g, 10 min, 4°C (Centric 400R centrifuge with rotor RS4/100 (Domel, Slovenia)), using 15 mL conical centrifuge tubes (ref. S.078.02.001.050, Isolab Laborgeräte GmbH, Germany). Each step was repeated twice. The isolate presents the pellet of the second centrifugation.

**Scanning Electron Microscopy (SEM)**

Samples were loaded onto 0.05-micron MCE filters (MF-Millipore™, ref. VMWP01300) and incubated in 2% OsO<sub>4</sub> for two hours. Then the osmium was removed, and the filter was taken out from the holder and further treated in a 24-well plate by changing the bath solution. After washing three times in distilled water, the samples were dehydrated in a graded series of ethanol (30%, 50%, 70%, 80%, 90%, absolute), treated with hexamethyldisilazane (30%, 50% mixtures with absolute ethanol, followed by pure hexamethyldisilazane), and air-dried. Samples were sputtered with Au/Pd (PECS Gatan 682) and examined with a JSM-6500F Field Emission Scanning Electron Microscope (JEOL Ltd., Tokyo, Japan).

Figure *Dunaliella tertiolecta* isolate 2.000g SEM 17.

**Isolation of nanoparticles (NPs)**

NPs were isolated by differential centrifugation. The cells from algal culture were removed by low-speed centrifugation (300 g, 10 min, 4°C, centrifuge Centric 260R with rotor RA 6/50 (Domel, Slovenia)), using 50 mL conical centrifuge tubes (ref. S.078.02.008.050, Isolab Laborgeräte GmbH, Germany); and 2000 g, 10 min, 4°C (Centric 400R centrifuge with rotor RS4/100 (Domel, Slovenia)), using 15 mL conical centrifuge tubes (ref. S.078.02.001.050, Isolab Laborgeräte GmbH, Germany). Each step was repeated twice. The isolate presents the pellet of the second centrifugation.

**Scanning Electron Microscopy (SEM)**

Samples were loaded onto 0.05-micron MCE filters (MF-Millipore™, ref. VMWP01300) and incubated in 2% OsO<sub>4</sub> for two hours. Then the osmium was removed, and the filter was taken out from the holder and further treated in a 24-well plate by changing the bath solution. After washing three times in distilled water, the samples were dehydrated in a graded series of ethanol (30%, 50%, 70%, 80%, 90%, absolute), treated with hexamethyldisilazane (30%, 50% mixtures with absolute ethanol, followed by pure hexamethyldisilazane), and air-dried. Samples were sputtered with Au/Pd (PECS Gatan 682) and examined with a JSM-6500F Field Emission Scanning Electron Microscope (JEOL Ltd., Tokyo, Japan).

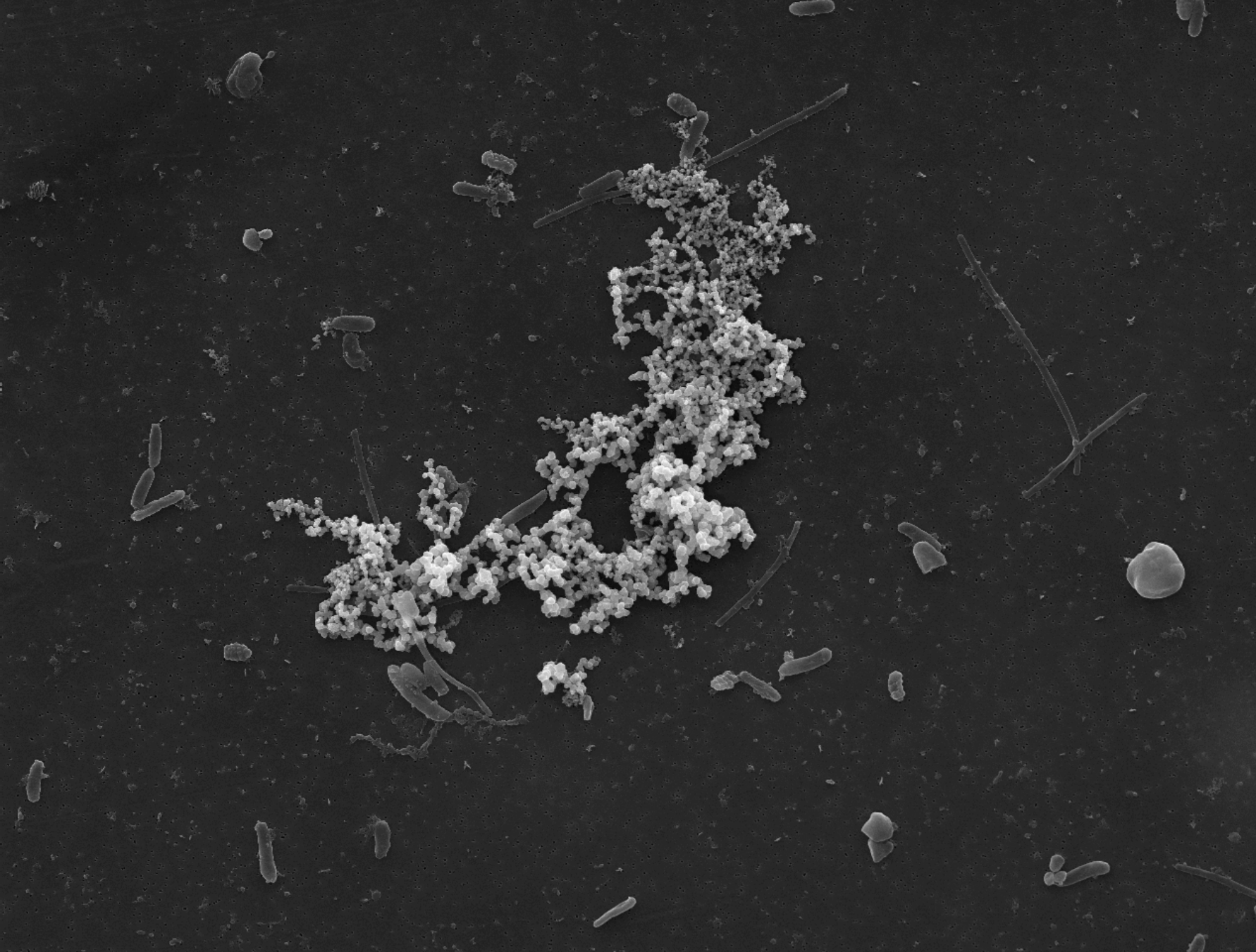

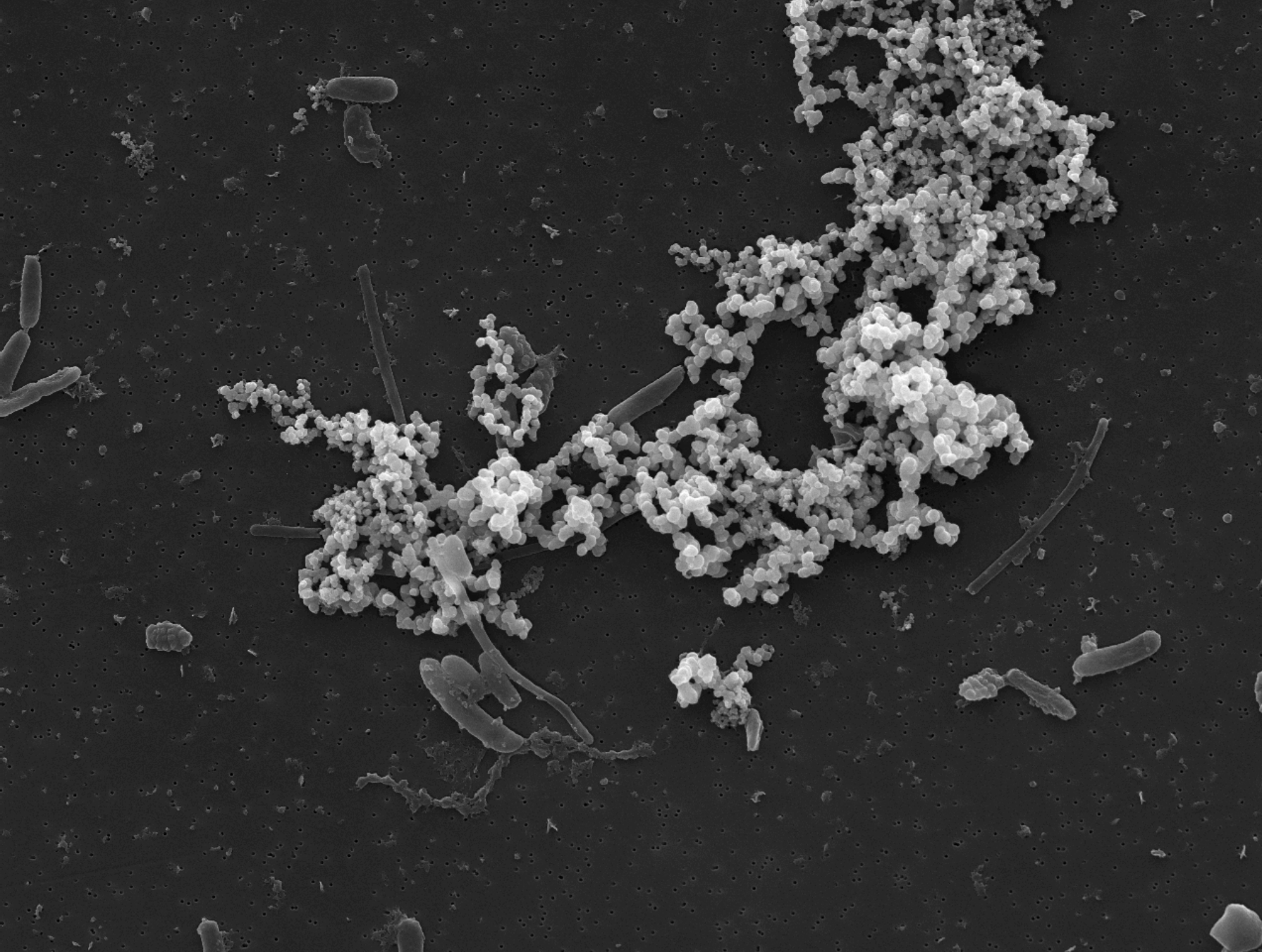

Figure *Dunaliella tertiolecta* isolate 2.000g SEM 18.

**Isolation of nanoparticles (NPs)**

NPs were isolated by differential centrifugation. The cells from algal culture were removed by low-speed centrifugation (300 g, 10 min, 4°C, centrifuge Centric 260R with rotor RA 6/50 (Domel, Slovenia)), using 50 mL conical centrifuge tubes (ref. S.078.02.008.050, Isolab Laborgeräte GmbH, Germany); and 2000 g, 10 min, 4°C (Centric 400R centrifuge with rotor RS4/100 (Domel, Slovenia)), using 15 mL conical centrifuge tubes (ref. S.078.02.001.050, Isolab Laborgeräte GmbH, Germany). Each step was repeated twice. The isolate presents the pellet of the second centrifugation.

**Scanning Electron Microscopy (SEM)**

Samples were loaded onto 0.05-micron MCE filters (MF-Millipore™, ref. VMWP01300) and incubated in 2% OsO<sub>4</sub> for two hours. Then the osmium was removed, and the filter was taken out from the holder and further treated in a 24-well plate by changing the bath solution. After washing three times in distilled water, the samples were dehydrated in a graded series of ethanol (30%, 50%, 70%, 80%, 90%, absolute), treated with hexamethyldisilazane (30%, 50% mixtures with absolute ethanol, followed by pure hexamethyldisilazane), and air-dried. Samples were sputtered with Au/Pd (PECS Gatan 682) and examined with a JSM-6500F Field Emission Scanning Electron Microscope (JEOL Ltd., Tokyo, Japan).

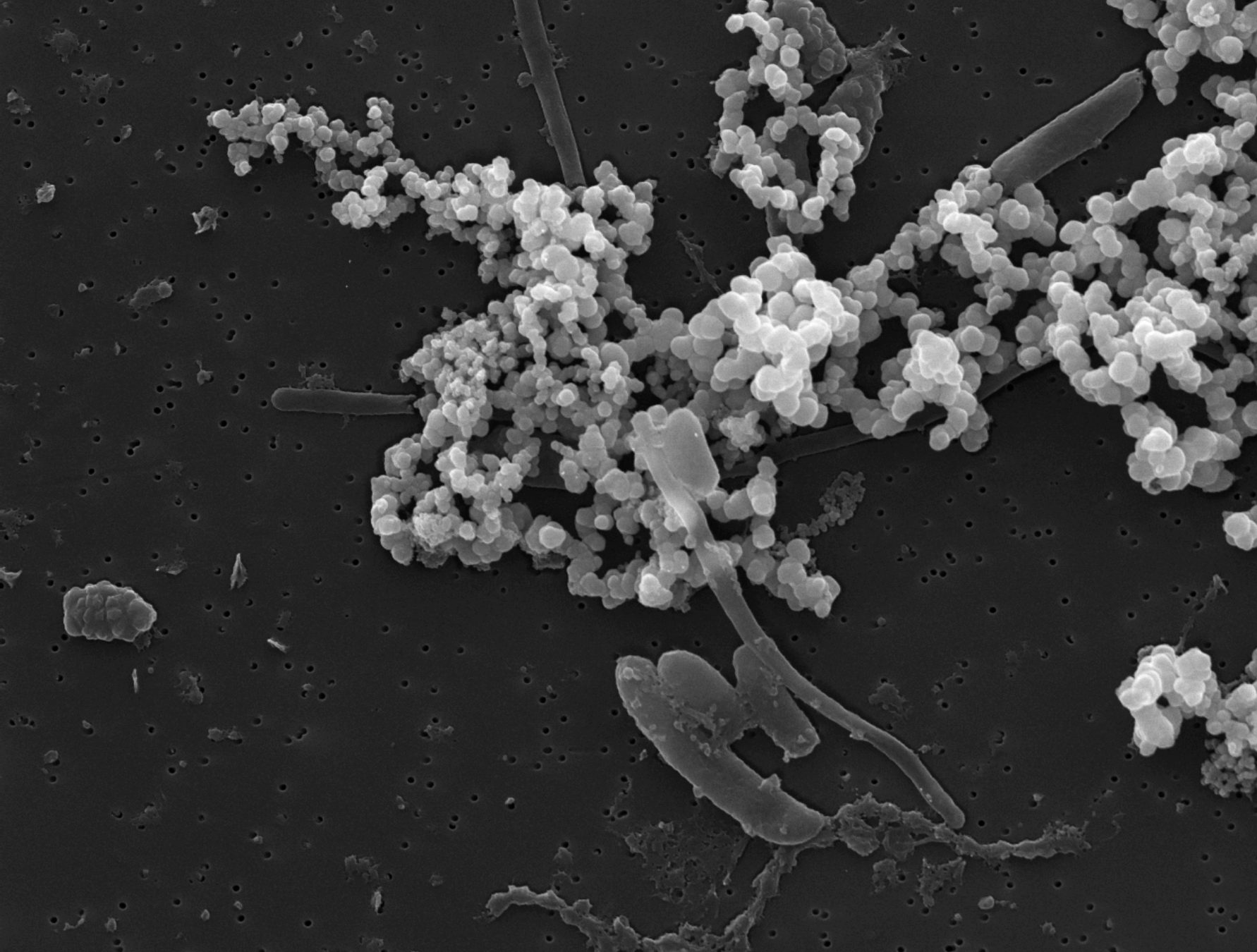

Figure *Dunaliella tertiolecta* isolate 2.000g SEM 19.

#### *Isolation of nanoparticles (NPs)*

NPs were isolated by differential centrifugation. The cells from algal culture were removed by low-speed centrifugation (300 g, 10 min, 4°C, centrifuge Centric 260R with rotor RA 6/50 (Domel, Slovenia)), using 50 mL conical centrifuge tubes (ref. S.078.02.008.050, Isolab Laborgeräte GmbH, Germany); and 2000 g, 10 min, 4°C (Centric 400R centrifuge with rotor RS4/100 (Domel, Slovenia)), using 15 mL conical centrifuge tubes (ref. S.078.02.001.050, Isolab Laborgeräte GmbH, Germany). Each step was repeated twice. The isolate presents the pellet of the second centrifugation.

#### *Scanning Electron Microscopy (SEM)*

Samples were loaded onto 0.05-micron MCE filters (MF-Millipore™, ref. VMWP01300) and incubated in 2% OsO<sub>4</sub> for two hours. Then the osmium was removed, and the filter was taken out from the holder and further treated in a 24-well plate by changing the bath solution. After washing three times in distilled water, the samples were dehydrated in a graded series of ethanol (30%, 50%, 70%, 80%, 90%, absolute), treated with hexamethyldisilazane (30%, 50% mixtures with absolute ethanol, followed by pure hexamethyldisilazane), and air-dried. Samples were sputtered with Au/Pd (PECS Gatan 682) and examined with a JSM-6500F Field Emission Scanning Electron Microscope (JEOL Ltd., Tokyo, Japan).

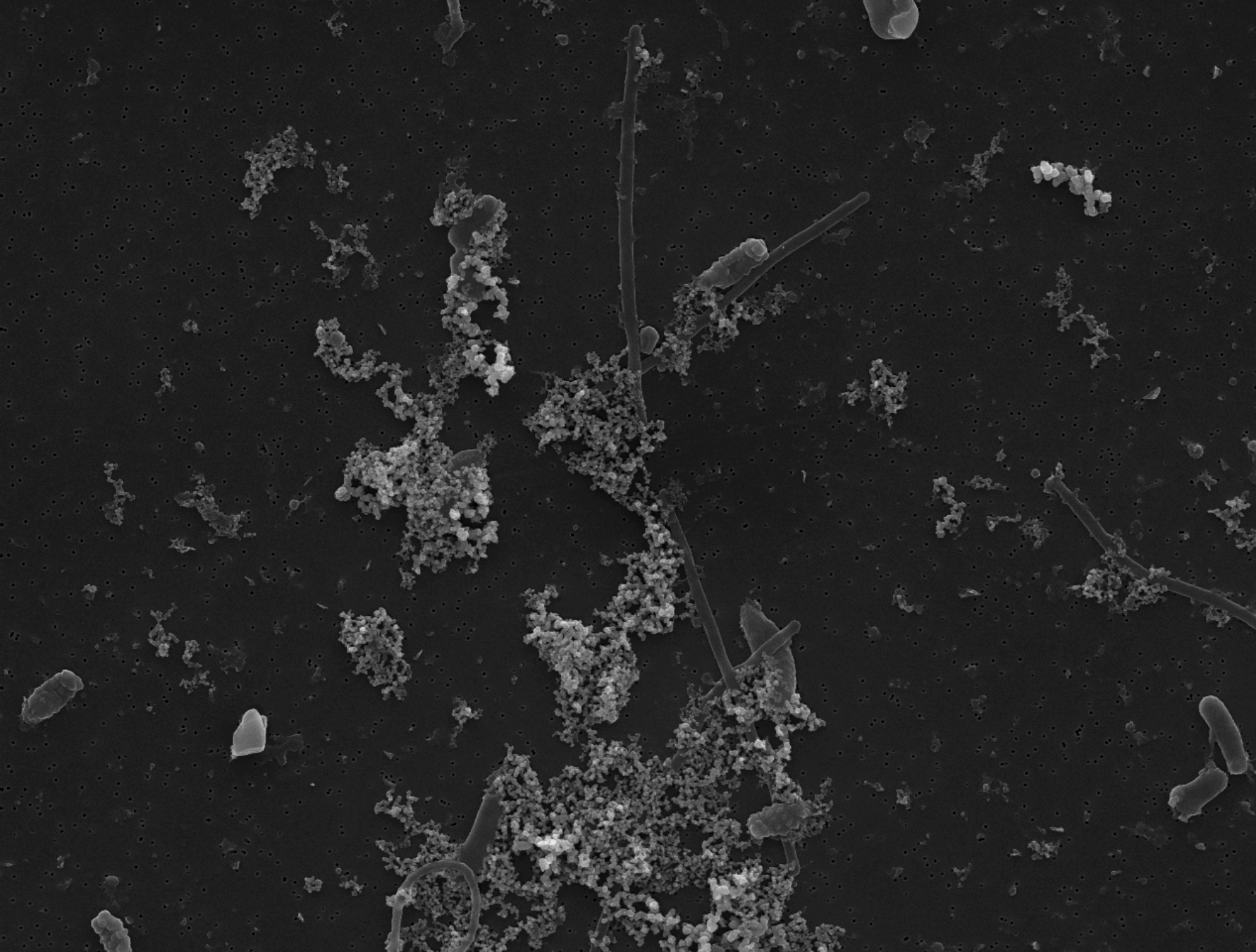

Figure *Dunaliella tertiolecta* isolate 2.000g SEM 20.

**Isolation of nanoparticles (NPs)**

NPs were isolated by differential centrifugation. The cells from algal culture were removed by low-speed centrifugation (300 g, 10 min, 4°C, centrifuge Centric 260R with rotor RA 6/50 (Domel, Slovenia)), using 50 mL conical centrifuge tubes (ref. S.078.02.008.050, Isolab Laborgeräte GmbH, Germany); and 2000 g, 10 min, 4°C (Centric 400R centrifuge with rotor RS4/100 (Domel, Slovenia)), using 15 mL conical centrifuge tubes (ref. S.078.02.001.050, Isolab Laborgeräte GmbH, Germany). Each step was repeated twice. The isolate presents the pellet of the second centrifugation.

**Scanning Electron Microscopy (SEM)**

Samples were loaded onto 0.05-micron MCE filters (MF-Millipore™, ref. VMWP01300) and incubated in 2% OsO<sub>4</sub> for two hours. Then the osmium was removed, and the filter was taken out from the holder and further treated in a 24-well plate by changing the bath solution. After washing three times in distilled water, the samples were dehydrated in a graded series of ethanol (30%, 50%, 70%, 80%, 90%, absolute), treated with hexamethyldisilazane (30%, 50% mixtures with absolute ethanol, followed by pure hexamethyldisilazane), and air-dried. Samples were sputtered with Au/Pd (PECS Gatan 682) and examined with a JSM-6500F Field Emission Scanning Electron Microscope (JEOL Ltd., Tokyo, Japan).



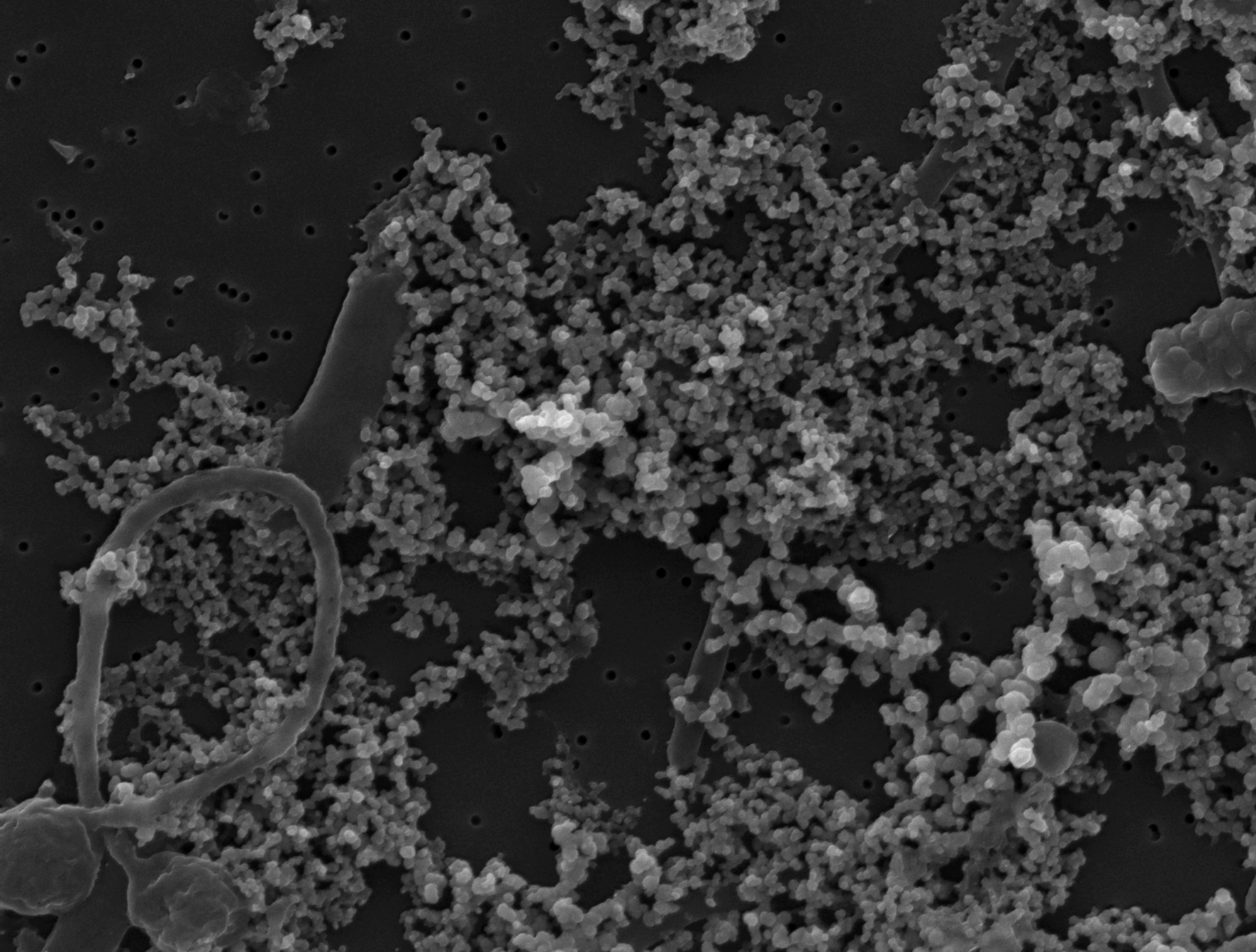

Figure *Dunaliella tertiolecta* isolate 2.000g SEM 21.

**Isolation of nanoparticles (NPs)**

NPs were isolated by differential centrifugation. The cells from algal culture were removed by low-speed centrifugation (300 g, 10 min, 4°C, centrifuge Centric 260R with rotor RA 6/50 (Domel, Slovenia)), using 50 mL conical centrifuge tubes (ref. S.078.02.008.050, Isolab Laborgeräte GmbH, Germany); and 2000 g, 10 min, 4°C (Centric 400R centrifuge with rotor RS4/100 (Domel, Slovenia)), using 15 mL conical centrifuge tubes (ref. S.078.02.001.050, Isolab Laborgeräte GmbH, Germany). Each step was repeated twice. The isolate presents the pellet of the second centrifugation.

**Scanning Electron Microscopy (SEM)**

Samples were loaded onto 0.05-micron MCE filters (MF-Millipore™, ref. VMWP01300) and incubated in 2% OsO<sub>4</sub> for two hours. Then the osmium was removed, and the filter was taken out from the holder and further treated in a 24-well plate by changing the bath solution. After washing three times in distilled water, the samples were dehydrated in a graded series of ethanol (30%, 50%, 70%, 80%, 90%, absolute), treated with hexamethyldisilazane (30%, 50% mixtures with absolute ethanol, followed by pure hexamethyldisilazane), and air-dried. Samples were sputtered with Au/Pd (PECS Gatan 682) and examined with a JSM-6500F Field Emission Scanning Electron Microscope (JEOL Ltd., Tokyo, Japan).