



ONKOLOŠKI
INŠTITUT
LJUBLJANA

INSTITUTE
OF ONCOLOGY
LJUBLJANA

REGISTER RAKA ZA SLOVENIJO
CANCER REGISTRY OF SLOVENIA

50 let/years
1950–2000

INCIDENCA RAKA V SLOVENIJI CANCER INCIDENCE IN SLOVENIA

1997

Poročilo RR Št. 39
Report No. 39

LJUBLJANA 2000

ISSN 1318-2471

Uredniški odbor

Editorial Board

Vera Pompe - Kirn, glavna urednica / Editor-in-chief
Rastko Golouh
Jurij Lindtner
Maja Primic - Žakelj
Božena Ravnihar
Zvonimir Rudolf
Branko Zakotnik

Osebjje Registra raka

Staff of the Cancer Registry

Vera Pompe - Kirn, vodja – Head
Patricija Ećimović, mlada raziskovalka / Junior Researcher
Mojca Brus
Marjeta Bukovec
Neža Milčič
Nataša Robek
Fani Škrlec

Računalniška obdelava

EDP analysis

Jurij Modic

Oblikovanje

Design

Monika Fink - Serša

Slike in karte

Figures and maps

Matjaž Skobir

Priprava tabel

DTP

Tone Žakelj

Priprava za tisk

Typesetting

Syncomp

Izdal

Published by

Onkološki inštitut Ljubljana / Institute of Oncology Ljubljana

Direktor

Director

Zvonimir Rudolf

Naslov

Correspondence to

Prof. Vera Pompe - Kirn, M. D., D. Sc.
Institute of Oncology
Zaloška c. 2, 1001 Ljubljana, p. p. 2217, Slovenia
Tel.: +386 (0)61 13-24-113
E-mail: vpompe@onko-i.si

Tisk

Printed by

Grafis

PREDGOVOR

Ob 50-letnici Registra raka za Slovenijo

Register raka za Republiko Slovenijo praznuje 50 let. Malo je držav v razvitem svetu, ki se lahko pohvalijo s takšno dolgoletno tradicijo. Register je bil ustanovljen pri Onkološkem inštitutu (OI) v Ljubljani leta 1950. Slovenija je tako ena redkih dežel na svetu, v kateri že petdeset let spremljamo zbolewnost za rakom. Vztrajnost in vizijo vseh, ki so to delo načrtovali in vodili, lahko le občudujemo.

Delo Registra raka je v 50 letih bogato obrodilo. Redna letna poročila, posebne publikacije in članki nam omogočajo spremljanje in načrtovanje onkološkega zdravstvenega varstva.

Ustanoviteljem Registra, vsem nekdanjim in sedanjim sodelavcem ob visokem jubileju iskreno čestitam in se jim zahvaljujem za predano in uspešno delo.

PREFACE

On the Fiftieth Anniversary of Cancer Registry of Slovenia

Cancer Registry of Slovenia is celebrating its golden jubilee. Only a few countries in the developed world can take pride in such a long-lasting tradition. The Registry was established in 1950, at the Institute of Oncology in Ljubljana (IO). Hence, Slovenia is one of the few countries where data on cancer incidence have been collected for the last 50 years. We highly esteem the eagerness and farsightedness of all the enthusiasts who were designing, implementing and who are still carrying on with this project.

The 50-year endeavors have been most rewarding. Regular annual reports, special publications and articles immensely help us in pursuing as well as outlining health care in oncology.

I would like to take this opportunity to express my gratitude to the founders of the Registry, to our colleagues who used to work at the Registry and those who are working there at present for their assiduous efforts and successful work, and to congratulate them on this important jubilee.

Zvonimir Rudolf,
direktor Onkološkega Inštituta Ljubljana
director of Institute of Oncology Ljubljana

VSEBINSKO KAZALO / CONTENTS

Stran / Page

Uvod in pojasnila Introduction and Comments	7
--	---

Slike / Figures

1 Breme raka – Slovenija 1997 Cancer burden – Slovenia 1997	14
2 Stabilnost podatkov – število in odstotek novih primerov raka, prijavljenih po izdaji letnega poročila, po obdobju Data stability – number and percentage of new cases reported after the publication of annual reports, by time period	14
3 Najpogostejše rakave bolezni po spolu – Slovenija 1950–97 The leading cancer sites by sex – Slovenia 1950–97	15
4 Groba in kumulativna letna incidenca vseh rakov po spolu – Slovenija 1950–97 Crude and cumulative annual cancer incidence; all sites by sex – Slovenia 1950–97	16
5 Groba letna incidenca izbranih rakov po spolu – Slovenija 1950–97 Crude annual cancer incidence by selected primary sites and sex – Slovenia 1950–97	17
6–15 Zemljevidi grobe in kumulativne incidenčne stopnje – Slovenija 1987–96, ter relativno petletno preživetje bolnikov po stadiju – Slovenija 1963–93 Maps of crude and cumulative cancer incidence rates – Slovenia 1987–1996, and relative five-year patients' survival by stage – Slovenia 1963–93	
6 Pljučni rak pri moških Lung cancer in males	18
7 Pljučni rak pri ženskah Lung cancer in females	19
8 Rak dojke pri ženskah Breast cancer in females	20
9 Rak materničnega vratu Cervical cancer	21
10 Rak ustne votline in žrela pri moških Oral cavity and pharyngeal cancer in males	22
11 Rak grla pri moških Laryngeal cancer in males	23
12 Rak debelega črevesa pri moških Colon cancer in males	24
13 Rak debelega črevesa pri ženskah Colon cancer in females	25
14 Rak danke pri moških Rectal cancer in males	26
15 Rak danke pri ženskah Rectal cancer in females	27

Tabele / Tables

1	Prebivalstvo Slovenije po starosti in spolu na dan 30. junija 1997 Population of Slovenia by age and sex on June 30th, 1997	28
2	Prebivalstvo Slovenije po zdravstvenih regijah po spolu na dan 30. junija 1997 Population of Slovenia by health regions by sex on June 30th, 1997	29
3	Število novih primerov raka ter število in odstotek primerov, registriranih samo iz zdravniških poročil o vzroku smrti, po lokaciji in spolu – Slovenija 1997 Total number of new cancer cases, number and percentage of cases registered from death certificates only, by site and sex – Slovenia 1997	30
4a	Število novih primerov raka po lokaciji (MKB-10), spolu in starosti – Slovenija 1997 Number of new cancer cases by primary site (ICD-10), sex, and age – Slovenia 1997	36
4b	Število novih primerov raka po lokaciji (MKB-8), spolu in starosti – Slovenija 1997 Number of new cancer cases by primary site (ICD-8), sex, and age – Slovenia 1997	40
5	Incidenca raka na 100.000 prebivalcev po spolu in starosti ter kumulativna stopnja po lokaciji – Slovenija 1997 Cancer incidence per 100.000 population by sex and age, and cumulative rate by site – Slovenia 1997	43
6	Število novih primerov raka po zdravstvenih regijah, po najpogostejših lokacijah in spolu – Slovenija 1997 Number of new cancer cases by health regions, by most frequent sites and sex – Slovenia 1997	50
7	Število novih primerov raka, ugotovljenih v bolnišnicah, ter število in odstotek mikroskopsko potrjenih primerov, po lokaciji in spolu – Slovenija 1997 Total number of new cancer cases diagnosed in hospitals and number and percentage of microscopically confirmed cases – by site and sex – Slovenia 1997	51
8	Število histološko (in citološko) potrjenih novih primerov raka – po histološki vrsti in lokaciji – Slovenija 1997 Number of histologically (and cytologically) confirmed new cancer cases by histologic type and site – Slovenia 1997	57
9	Število primerov ne-Hodgkinovih limfomov po lokaciji, spolu in starosti – Slovenija 1997 Total number of non-Hodgkin's malignant lymphomas by site, sex, and age – Slovenia 1997	66
10	Število novih primerov raka po bolnišnicah ugotovitve diagnoze ter število in odstotek primerov, napotenih na Onkološki inštitut, – Slovenija 1997 Number of new cancer cases diagnosed by reporting hospitals, and number and percentage of cases referred to the Institute of Oncology, Ljubljana – Slovenia 1997	67
11	Število in odstotek novih primerov raka, ugotovljenih v bolnišnicah, po stadiju, lokaciji in spolu – Slovenija 1997 Number and percentage of new cancer cases reported by hospitals by stage, site and sex – Slovenia 1997	69
12	Število umrlih za rakom in drugimi neoplazmami po lokaciji, spolu in starosti – Slovenija 1997 Number of cancer and other neoplasms deaths by site, sex and age – Slovenia 1997	73
13	Število vseh živih bolnikov z rakom po spolu in izbrani primarni lokaciji – Slovenija, 31. december 1997 Prevalence of cancer patients by sex and selected primary site – Slovenia, Dec. 31, 1997	77

UVOD

Register raka za Republiko Slovenijo (Register) je bil ustanovljen pri Onkološkem inštitutu v Ljubljani leta 1950 na pobudo in pod vodstvom profesorice dr. Božene Ravnihar kot posebna služba za zbiranje in obdelavo podatkov o incidenci raka in o preživetju bolnikov z rakom. Prijavljanje raka je od takrat dalje v Republiki Sloveniji obvezno, z zakonom predpisano (**Ur. l. SRS**, št. 10/50, št. 29/50, št. 14/65, št. 1/80, št. 45/82, št. 42/85 in **Ur. l. RS**, št. 9/92). Podrobneje ga zaenkrat še vedno določa **Pravilnik o prijavi in kontroli rakavih bolnikov in o drugih tehničnih vprašanjih boja proti raku** (**Ur. l. SRS**, št. 4/66).

Incidenca raka je po svetu zelo različna. Tudi Republika Slovenija kaže v zboleznosti za rakom svojo posebno sliko. Zbrani podatki so številčna podlaga za ocenjevanje družbenega bremena rakavih bolezni v republiki, načrtovanje in ocenjevanje onkološkega varstva na področju primarne preventive, detekcije, diagnostike, zdravljenja, rehabilitacije, načrtovanje zmogljivosti in sredstev zdravstvenega varstva, ki so potrebni za obvladovanje rakavih bolezni (kadri, medicinska oprema, posteljne zmogljivosti), ter za klinične in epidemiološke raziskave v Sloveniji in v sklopu širših mednarodnih raziskav.

Populacijski register raka opravičuje svoj obstoj le, če se zbrani podatki tudi redno obdelujejo in objavljajo. Ena izmed stalnih oblik vračanja obdelanih informacij so prav letna poročila. Ker je virov informacij več, leta povsod po svetu izhajajo z vsaj dveletnim zamikom.

Register je prva letna poročila izdajal že v letih 1953–57 za leta 1951–55. Prva analiza podatkov za leto 1950 je bila objavljena v **Zdravstvenem vestniku** leta 1951 (Vol. 20, 264–277). Podatki za leta 1957–71 so bili objavljani v periodičnih publikacijah Svetovne zdravstvene organizacije **Epidemiological and Vital Statistics Report** Vol. 14, No. 11, 1961; Vol. 16, No. 12, 1963; Vol. 17, No. 12, 1964; Vol. 19, No. 12, 1966; Vol. 20, No. 12, 1967) in v **World Health Statistics Report** (Vol. 23, No. 3, 1970; Vol. 24, No. 2, 1971; Vol. 25, Nos. 4, 5, 1972; Vol. 26, No. 8, 1973; Vol. 27, Nos. 6, 7, 1974). Podatki od leta 1965 dalje so bili spet redno objavljeni v posebnih letnih poročilih z naslovom **Rak v Sloveniji** (1965–77) oziroma **Inc-**

INTRODUCTION

The Cancer Registry of Slovenia (Registry) was founded in 1950 at the Institute of Oncology in Ljubljana, on the initiative and under the leadership of Professor Božena Ravnihar, as a special service for collecting and processing data on cancer incidence and cancer patients' survival. Since then, notification of cancer has been compulsory in Slovenia (**Official Gazette of SRS**, No. 10/50, No. 29/50, No. 14/65, No. 1/80, No. 45/82, No. 42/85, and **Official Gazette of RS**, No. 9/92). Detailed definition on this is given in the **Regulations on notification and follow-up of cancer patients and other technical aspects of anticancer activities** (**Official Gazette of SRS**, No. 4/66).

Cancer incidence in the world varies greatly. The Republic of Slovenia has a specific pattern of cancer incidence. The collected data serve as a basis for the assessment of cancer burden, for programming and evaluation of primary prevention, detection, diagnosis, treatment, rehabilitation, for planning facilities and funding needed for cancer control, hospital capacities and equipment, as well as for clinical and epidemiological research in Slovenia and in different multicentric international projects.

The existence of a population-based cancer registry is justified only by regular processing and publication of the collected data. The Registry's Annual Reports represent a permanent form of feedback information. Because of a variety of data sources and contributors, almost all cancer registries practise at least a two-year delay in data publishing.

The first data analysis for the year 1950 was published in **Zdravstveni vestnik** in 1951. The first annual reports of the Registry for the period 1951–55 were issued during the years 1953–57. The data for the period 1957–71 were appearing in the periodicals edited by World Health Organization – **Epidemiological and Vital Statistics Report**, Vol. 14, No. 11, 1961; Vol. 16, No. 12, 1963; Vol. 17, No. 12, 1964; Vol. 19, No. 12, 1966; Vol. 20, No. 12, 1967), as well as in **World Health Statistics Report** (Vol. 23, No. 3, 1970; Vol. 24, No. 2, 1971; Vol. 25, Nos. 4, 5, 1972; Vol. 26, No. 8, 1973; Vol. 27, Nos. 6, 7, 1974). The data from 1965 onwards started

denca raka v Sloveniji (1978–96) v slovenskem in angleškem jeziku. Glede na želje in pripombe uporabnikov poizkušamo ta letna poročila iz leta v leto dopolnjevati. V uredniškem odboru smo zbrani specialisti različnih vej onkologije (kliniki, epidemiologi in patolog).

Naš Register je ena prvih tovrstnih služb v Evropi. Pred letom 1950 so bili populacijski registri raka ustanovljeni le v Hamburgu, na Danskem, v Veliki Britaniji, v Belgiji in v tedanji ZSSR. Prav zato so in so bili naši podatki o incidenci raka zanimivi tudi za svet. Leta 1957 je izšlo prvo obsežnejše poročilo za leta 1950–55 v angleščini **Cancer in Slovenia 1955** (B. Ravnihar, A. Valentin, T. Božič, J. Doič, D. Pečirer). Podatke za leta 1956–60, 1961–65, 1968–72, 1973–76, 1978–81, 1982–87 in 1988–92 so objavili tudi v vseh sedmih zvezkih knjige **Cancer Incidence in Five Continents**, UICC, Ženeva (Vol. 1, 1966, eds. Doll R., Payne P., Waterhouse J.; Vol. 2, 1970, eds. Doll R., Muir C., Waterhouse J.), in IARC, Lyon (Vol. 3, 1976, eds. Waterhouse J., Muir C., Correa C., Powell J.; Vol. 4, 1982, eds. Waterhouse J., Muir C., Shanmugaratnam K., Powell J.; Vol. 5, 1987, eds. Muir C., Waterhouse J., Mack T., Powell J., Whelan S.; Vol. 6, 1992, eds. Parkin DM., Muir C., Whelan S., Gao Y., Ferlay J., Powell J.; Vol. 7, 1997, eds. Parkin DM., Whelan S., Ferlay J., Raymond L., Young J.). Podatki o incidenci in umrljivosti za rakom za leta 1983–94 so vključeni tudi v podatkovno bazo **Mreže evropskih registrov raka EUROCIM**, ki jo vzdržujeta Evropska komisija programa Evropa proti raku in Mednarodna agencija za raziskovanje raka.

V letu 1993 smo računalniško obdelavo podatkov podprli s programom Oracle na lastnem strežniku Unix, Silicon Graphics IRIS4D/310S. V letu 1999 smo to programsko in strojno opremo posodobili.

Zbrane podatke stalno obdelujemo in pojasnujemo v skladu s trenutno perečo problematiko v Sloveniji, našim raziskovalnim programom in željami uporabnikov. Članki so objavljeni v domačem in tujem strokovnem tisku ter po potrebi tudi v dnevnikih časopisih. Izdali smo še dve knjigi: leta 1992 **Zemljevide incidence raka v Sloveniji, 1978–1987** in leta 1995 **Preživetje bolnikov z rakom v Sloveniji 1963–1990** s komentarji klinikov-onkologov v slovenskem in angleškem jeziku. V letošnjem jubilejnem poročilu objavljamo

to reappear regularly in special bi-lingual (Slovene-English) annual reports, first entitled **Cancer in Slovenia** (1965–77), and then **Cancer Incidence in Slovenia** (1978–96).

Our endeavors have always been directed towards further improvement of these publications, taking into account the requests and comments of the users. The editorial board consists of experts of different specialties in oncology (i. e. clinicians, epidemiologists and a pathologist).

Our Registry is one of the oldest services of this type in Europe. Before 1950, population-based cancer registries existed only in Hamburg (Germany), Denmark, Great Britain, Belgium and in the former Soviet Union. Therefore, our data on cancer incidence are interesting for a wide circle of professionals abroad. In 1957, the first comprehensive report in English for the period 1950–55 entitled **Cancer in Slovenia 1955** was issued (B. Ravnihar, A. Valentin, T. Božič, J. Doič, D. Pečirer). The data for the periods 1956–60, 1961–65, 1968–72, 1973–76, 1978–81, 1982–87 and 1988–92 were published in all seven volumes of the publication **Cancer Incidence in Five Continents** issued by UICC, Geneva (Vol. 1, 1966, eds. Doll R., Payne P., Waterhouse J.; Vol. 2, 1970, eds. Doll R., Muir C., Waterhouse J.), and IARC, Lyon (Vol. 3, 1976, eds. Waterhouse J., Muir C., Correa C., Powell J.; Vol. 4, 1982, eds. Waterhouse J., Muir C., Shanmugaratnam K., Powell J.; Vol. 5, 1987, eds. Muir C., Waterhouse J., Mack T., Powell J., Whelan S.; Vol. 6, 1992, eds. Parkin D. M., Muir C., Whelan S., Gao Y., Ferlay J., Powell J.; Vol. 7, 1997, eds. Parkin D. M., Whelan S., Ferlay J., Raymond L., Young J.). The data on cancer incidence and mortality for the years 1983–94 were also included in EUROCIM, the data base of the **Network of European Cancer Registries**, maintained by the European Commission of Europe Against Cancer program, and IARC (International Agency for Research on Cancer).

Since 1993, computer data analyses have been performed with the Oracle relational data base support on our own Unix – Silicon Graphics IRIS4D/310S server. In 1999, the hardware and software were upgraded.

The collected data have been processed in accordance with the current problems in Slovenia, as well as with respect to our research program and individual needs of our

zemljevide incidence in preživetje bolnikov za novejša obdobja.

Izsledki študije **Napoved incidence raka v Sloveniji do leta 2009** so v poljudni obliki objavljeni v časopisu **Onkologija** (1998; 2 (2)), strokovni članek z opisom metod pa je v tisku v reviji **Cancer Causes and Control**.

users. These data are published in the national and foreign medical literature and in the daily print, when necessary. In 1992, a special publication covering a ten-year period, **Atlas of Cancer Incidence in Slovenia, 1978–1987**, and in 1995, a book entitled **Cancer Patients' Survival in Slovenia, 1963–1990** with comments in Slovene and English by clinicians, specialized in oncology, were published. With this year's report, the Registry is celebrating its golden jubilee; the maps of cancer incidence and survival published in this issue cover the most recent period.

The results of the study **Prediction of Cancer Incidence in Slovenia till 2009** were published in Slovene in **Onkologija** (1998; 2 (2)), and in English in **Cancer Causes and Control** (accepted in 1999).

GRADIVO

Osnovni vir podatkov so Prijavnice raka-ve bolezni. Registru jih pošiljajo iz vseh bolnišnic in diagnostičnih centrov v Sloveniji, v izjemnih primerih tudi iz zdravstvenih centrov osnovnega zdravstvenega varstva. Te podatke dopolnjujemo z zdravniškimi poročili o vzroku smrti in z obdukcijskimi zapisniki, v katerih je navedena diagnoza rak. Zbiranje podatkov za pričujoče letno poročilo smo zaključili 6. decembra 1999.

Zanesljivost podatkov osvetljujejo dva kazalca: odstotek primerov raka, registriranih samo iz zdravniških poročil o vzroku smrti (tabela 3), in odstotek mikroskopsko (histološko ali citološko) potrjenih primerov (tabela 7). Popolnost zajetja se zrcali v stabilnosti podatkov po izdaji letnega poročila (slika 2).

V letu 1993 smo uvedli obvezno prijavljanje vseh sprememb materničnega vratu, označenih kot CIN III. V tabelah 3–7 tako letos že petič navajamo število vseh primerov, prijavljenih kot CIN III. Mednje so šteti tudi tisti, ki so bili označeni kot intraepitelijski in so bili v preteklih letih navedeni v teh tabelah pod šifro 2340. Število vseh primerov CIN III je približno trikrat večje od števila primerov, prijavljenih kot intraepitelijski karcinom. Primerjava s podatki za obdobje 1961–92 tako ni možna. Na željo klinikov smo dodali še število vseh

MATERIAL

The main sources of data are notifications gathered from all hospitals and diagnostic centers in Slovenia. This information is completed by death certificates and autopsy protocols stating cancer diagnosis, and by notifications from regional health centres. The collection of data for the current report was completed on 6 December 1999.

The reliability of information can be assessed by two parameters: 1) the percentage of cancer cases registered solely on the basis of death certificates (Table 3), and 2) by the percentage of microscopically (histologically or cytologically) confirmed cases (Table 7). The completeness of registration is reflected in the data stability (Figure 2).

In 1993, compulsory registration of all cervical intraepithelial displasias classified as CIN III was introduced. Thus, in the present report for the fifth time the number of all CIN III cases reported is given in Tables 3–7. CIN III include also the types classified as intraepithelial cancers, previously listed in these tables under the code 2340. The number of all CIN III cases is threefold that of the cases reported as intraepithelial carcinomas. Therefore, any comparison with the data for the period 1961–92 is not possible. Since 1995,

prijavljenih intraepitelijskih karcinomov mehurja in vseh malignih melanomov Clark I.

Lokacije raka so v tabelah navedene po 10. reviziji Mednarodne klasifikacije bolezni (MKB). Tako kot v prejšnjih poročilih pa so v tabeli 4 podatki navedeni tudi po 8. reviziji (tabela 4b) z namenom, da bi bralca opozorili na razlike med obema revizijama in da bi mu omogočili primerjavo s podatki preteklih poročil. Vsoti tabel 4a in 4b nista enaki, ker po 10. reviziji MKB policitemija rubra vera in mielofibroza nista več uvrščeni med rakave bolezni.

DEFINICIJE

Incidenca pomeni število vseh v enem koledarskem letu na novo ugotovljenih primerov raka v točno določeni populaciji. V incidenco ne štejemo novih primarnih rakov parnega organa iste lokacije, če je bila histološka vrsta obeh rakov, npr. leve in desne dojke, enaka. Prav tako v incidenco ne štejemo novega pojava raka iste histološke vrste na istem organu, npr. multiple lezije v debelem črevesu. V incidenco pričujočega poročila so vključeni primeri bolezni bolnikov s stalnim bivališčem na območju Republike Slovenije, ne glede na to, kje so bili ti bolniki zdravljeni.

Groba incidenčna stopnja je število novih primerov na 100.000 oseb opazovane populacije, starostno specifična stopnja pove to relativno število v posamezni petletni starostni skupini.

Kumulativna stopnja je petkratna vsota starostno specifičnih incidenc na 100 prebivalcev posameznih petletnih starostnih skupin do 74. leta starosti. Day jo opredeljuje kot direktno, na dejansko populacijo posamezne petletne starostne skupine standardizirano incidenco ali kot približek kumulativnemu tveganju. Kumulativno tveganje je verjetnost posameznika, da bi zbolel v določenem starostnem obdobju, npr. do 74. leta starosti za rakom, če ne bi bilo še drugih vzrokov smrti. Kumulativno stopnjo računamo na sto in jo izražamo v odstotkih (Cancer Incidence in Five Continents, Vol. 6, 1992: 862–3). Kumulativna stopnja 6,4/100 za raka dojke pri ženskah

the number of all reported intraepithelial carcinomas of the bladder and all malignant melanomas Clark I has been added on clinicians' request.

Cancer sites were coded according to the 10th revision of the International Classification of Disease (ICD). As in earlier reports, Table 4 contains also the data coded according to the 8th revision (Table 4b) in order to render the comparison with the reports from 1970 on feasible. The totals in Tables 4a and 4b are not equal because, after the 10th revision of ICD, polycythemia rubra vera and myelofibrosis ceased to be classified as malignant neoplasms.

DEFINITIONS

Incidence is the number of newly diagnosed cancer cases in a defined population, reported to the Registry for a given calendar year. So, the current report includes only the data on patients with permanent residence in Slovenia, regardless of the place of treatment. New primary cancers of the same histology in paired organs, e. g. on the left and right breast, are not comprised in the incidence figures, neither are any new cancers of the same histology appearing in the same organ, e. g. multiple lesions of the colon.

Crude incidence rate is the number of new cases per 100.000 population, while the age specific rate expresses this relative number in an individual five-year age group.

The cumulative incidence rate is five times the sum of the age-specific incidence rates calculated over five-year age groups. Day interprets it as a directly age-standardized rate with the same population size in each age-group, or as an approximation to the cumulative risk. The cumulative risk is the risk an individual would have of developing the disease in question during a certain age period if no other causes of death were in operation. The cumulative rate is expressed per hundred (per cent) (Cancer Incidence in Five Continents, Vol. 6, 1992: 862–3). Thus, the cumulative rate (0–74) of 6.4/100 for breast cancer in females means that 6.4% of females are expected to develop breast cancer till their 75th year of age.

pomeni npr., da bo 6,4% žensk do 75. leta starosti verjetno zbolelo za rakom dojke.

Kumulativna stopnja incidence je pomembna za primerjanje incidence v daljšem časovnem obdobju, ko se je starostna struktura opazovane populacije spreminjala, in za primerjanje incidence med populacijami z različno starostno strukturo. Primerjava oblike krivulj na sliki 4 nam tako kaže, da naraščanje incidence raka ne moremo pripisati le staranju prebivalstva RS, ampak da k temu prispevajo še drugi dejavniki tveganja.

Relativni odstotek preživetja je količnik med opazovanim in pričakovanim odstotkom preživetja. Primeren je za opazovanje preživetja različnih starostnih skupin bolnikov in za primerjavo v daljšem časovnem obdobju, ko se je starostna struktura iste populacije spreminjala. Opazovani odstotek preživetja upošteva vse smrti ne glede na vzrok smrti in je odsev dejanske umrljivosti v opazovani skupini bolnikov. Pričakovani odstotek preživetja pa pove, kako dolgo bi opazovani bolniki živeli, če ne bi zboleli za rakom. Izračunamo ga s pomočjo tablic umrljivosti in dejanske starostne strukture opazovanih bolnikov.

The cumulative rate is important for comparing the incidence within longer time periods with changing age structure of the population observed, and for comparing cancer incidence in populations with a different age structure. The comparison of the curves of crude incidence per 100,000 population and cumulative incidence rates in Figure 4 indicates that the increasing cancer incidence rate in both sexes cannot be attributed only to the aging of population, but also to additional risk factors.

Relative survival rate is a ratio of the observed and expected survival rate. It is most useful in making comparisons of the survival of different age groups of cancer patients and within longer time periods throughout which the age structure of the same population is changing. The observed survival rate comprises all death cases, regardless the cause of death, and reflects the actual mortality rate in the observed group of cancer patients. The expected survival rate indicates how long the observed group of cancer patients would have lived, had they not been affected by cancer. It is calculated from life tables for Slovenia and the actual age structure of the observed group of patients.

POJASNILA

Slike 1–5 prikazujejo tiste podatke, ki naše uporabnike največkrat zanimajo: število vseh zbolelih in umrlih za rakom v letu 1997, najpogostnejše rakave bolezni po spolu, trende incidence vseh in izbranih rakov po spolu.

Slike 6–15 so nastale ob 50-letnici Registra raka za Slovenijo. Za izbrane rake (pljučni rak, rak debelega črevesa in danke, dojke, materničnega vratu, ustne votline, žrela in grla) kažejo zemljevide incidence za obdobje 1987–1996 in relativno petletno preživetje bolnikov, zbolelih v letih 1963–1993 po stadiju in obdobju diagnoze.

Tabele prikazujejo podatke o prebivalcih in incidenci raka v Sloveniji v letu 1997 po spolu, starosti, lokaciji, histološki vrsti in stadiju bolezni ob diagnozi, o incidenci po zdravstvenih regijah ter podatke o številu novih primerov raka, ugotovljenih v tem letu po posameznih bolnišnicah.

COMMENTS

Figures 1–5 present the data our readers are most frequently interested in: the number of new, deceased and prevalent cancer patients in 1997, the most frequent cancer sites by sex, and the incidence trends for all and selected sites by sex.

Figures 6–15 show, for selected cancer sites, maps on cancer incidence for the period of 1987–1996 and data on five-year relative survival of patients by stages and years of diagnoses for the period of 1963–1993.

Tables show data on population and on cancer incidence in Slovenia in 1997 by sex, age, site, histology, stage of the disease at diagnosis, on the incidence in the individual health center districts and the data on new cancer cases diagnosed in the current year in different hospitals in Slovenia.

The reliability of the data for 1997 is reflected in 3% of cases registered only on the basis

Trije odstotki primerov, registriranih samo s pomočjo zdravniških poročil o vzroku smrti (tabela 3), so približno realen delež rakavih bolnikov, ki v Sloveniji zaradi starosti ali napredovale bolezni ni bil preiskovan in zdravljen v bolnišnici. Verjetno pa bi bil ta delež tako registriranih bolnikov ob boljšem sodelovanju s centri osnovnega zdravstva lahko še za odstotek manjši.

Število zbolelih otrok je v mejah pričakovanega (tabeli 4a in 4b). V tabeli 4b so lokacije raka šifrirane tudi po 8. reviziji MKB, da je primerjava s poročili od vključno 1970. leta dalje še možna.

Tabela 5 prikazuje grobo in starostno specifično incidenčno stopnjo na 100.000 prebivalcev ter kumulativno stopnjo na 100. Število vseh novih primerov raka iz leta 1997 je preračunano na število prebivalcev R Slovenije na dan 30. junija tega leta (tabela 1).

Na različno starostno strukturo območij zdravstvenih regij moramo pomisliti tudi pri uporabi in razlagi podatkov tabele 6. Njen namen je prikazati število novozbolelih za operativne namene načrtovanja zmogljivosti in sredstev zdravstvenega varstva na območjih zdravstvenih regij. Tako v tej tabeli prikazujemo tudi podatke o številu novih primerov CIN III. Za druge namene, predvsem za iskanje vzrokov takšnega ali drugačnega pojavljanja raka, je treba podatke najprej starostno standardizirati. Kako vpliva različna starostna struktura na incidenčne stopnje, je razvidno iz zemljevidov na slikah (slike 6–15), ki prikazujejo tako grobe kot kumulativne incidenčne stopnje po območjih bivših občin, sedanjih upravnih enot RS.

Število vseh mikroskopsko, to je histološko ali citološko, potrjenih novih primerov raka je navedeno v tabelah 7 in 8. V tabeli 8 so ločeno navedeni primeri, ki so histološko potrjeni, in tisti, ki so potrjeni samo citološko (ti primeri so navedeni v osenčenih stolpcih). Vsota vseh je enaka številu vseh mikroskopsko potrjenih primerov, navedenemu v tabeli 7. Histološke vrste v tabeli 8 so šifrirane po 2. reviziji šifranta ICD-O (WHO, 1991). Združili smo jih v smiselne skupine za namene tega poročila. To pa ne izključuje individualne obdelave po katerikoli šifri navedenega šifranta ICD-O, npr. izpisa redkih histoloških vrst, kot je Burkittov limfom.

Starostno porazdelitev ekstranodalnih in nodalnih lokacij ne-Hodgkinovih malignih

of death certificates (Table 3). This percentage approximates the actual rate of cancer patients in Slovenia who failed to be diagnosed or treated at hospital due to their old age and/or advanced disease. However, it could have been lower for a percent or so, had we achieved a better cooperation among health centers.

The number of childhood cancers has been within the limits of values expected (Tables 4a and b). In Table 4b cancer sites are coded also according to the 8th revision in order to facilitate the comparison with the reports for the years from 1970 onwards.

Crude and age-specific incidence per 100.000 population is presented in Table 5 together with cumulative rate per 100. The number of all new cancer cases registered in 1997 was calculated per Slovenian population census on 30 June, 1997 (Table 1).

When using and interpreting the data in Table 6, different age structure of the population in regional health centre districts should be taken into account. It is intended to present the number of newly diagnosed cancers, as needed for planning of facilities and resources of health care in the health care regions. Therefore, in this table, the data on all new CIN III cases by health centres are presented. When used for other purposes, particularly for the search of possible risk factors of different cancers, the data require previous age standardization. The influence of different age structures on the incidence rates is evident also from maps drawn in Figures 6–15 presenting crude as well as cumulative incidence rates for all and most frequent cancers by communes.

All microscopically, i. e. cytologically and histologically confirmed new cancer cases are presented in Tables 7 and 8. In Table 8, histologically verified cases are presented separately from those confirmed cytologically (the latter are given in shaded columns). The total amounts to the number of all microscopically confirmed cases in Table 7. Histological types in Table 8 are coded according to the 2nd revision of ICD-O (WHO, 1991). For the purpose of this report, they have been joined to form sensible groups. This, however, does not exclude individual processing by any ICD-O code, e. g. outprint of rare histologic types, such as Burkitt lymphoma.

limfomov kaže tabela 9. Zaradi majhnega števila ekstranodalnih lokacij prikazujemo le absolutna števila.

Klinike in bolnišnice prve prijave rakave bolezni so navedene v tabeli 10.

Poenostavljeno opredelitev stadijev ob ugotovitvi bolezni prikazuje tabela 11. Opredelitev stadijev solidnih tumorjev sicer praviloma sledi klasifikaciji TNM. Poenostavljena opredelitev stadijev upošteva vse preiskovalne metode, vključno operacijo; če bolnik ni bil predhodno zdravljen, pa tudi obdukcijo. V uporabi je zato, ker so podatki o stadiju bolezni po klasifikaciji TNM na prijavnica pogosto pomanjkljivi. Maligni limfomi so opredeljeni po klasifikaciji Ann-Arbor. Podobno kot za histološke vrste je možen tudi izpis podatkov po klasifikaciji TNM, v kolikor so bili podatki ustrezno šifrirani na prijavnica oziroma že v popisih bolezni.

Uradni podatki o umrljivosti za rakom so v tabeli 12. Tabelo je pripravila dr. Jožica Šelb - Šemrl z Inštituta za varovanje zdravja RS.

Podatki o prevalenci vseh in najpogostejših rakov so prikazani v tabeli 13.

Obe tabeli smo dodali na željo številnih uporabnikov že v poročilo za leto 1995.

ZAHVALA

Zahvaljujemo se vsem zdravnikom, medicinskim sestram in administrativnemu osebju, ki so nam vestno in redno pošiljali podatke o novozbolelih rakavih bolnikih in njihovi nadaljnji usodi, Inštitutu za varovanje zdravja RS ter Centralnemu Registru prebivalstva RS za dolgoletno sodelovanje. Prav posebej se zahvaljujemo sodelavkam Bolnišničnega registra Onkološkega inštituta v Ljubljani: Ani Dotzauer, Maruški Ferjančič in Nadi Jamšek, ki so z vodenjem evidence in s skrbnim izpisovanjem in šifriranjem podatkov iz računalniško vodenega bolnišničnega informacijskega sistema prispevale vsaj polovico v tem poročilu obdelanih podatkov.

Ljubljana, 3. 1. 2000

Age distribution of extranodal and nodal sites of non-Hodgkin malignant lymphomas is presented in Table 9. Owing to a small number of extranodal sites only the absolute numbers are given.

In Table 10 university and general hospitals of first admission of cancer patients are cited.

A simplified definition of stages at diagnosis is presented in Table 11. Otherwise, solid tumor stage is classified according to TNM Classification System. In the simplified stage determination all investigation methods, incl. surgery, are considered. In the case that the patient has not been treated previously, autopsy report is considered as well. Malignant lymphomas are classified according to Ann-Arbor System. Similarly as for the histologic type, outprint of data by TNM classification is possible as well, provided that the data were coded correctly in patient records as well as in notification forms.

Official data on cancer mortality are given in Table 12. The table has been prepared by Dr. Jožica Šelb - Šemrl from the Institute of Public Health of the Republic of Slovenia.

Data on prevalence of all and most frequent cancers are presented in Table 13.

Both tables were included already in the 1995 report on request of numerous users.

ACKNOWLEDGMENT

We thank the physicians, nurses and administrative staff who have provided the data on new cancer patients and their further history, as well as the Institute of Public Health of the Republic of Slovenia and the Population Registry of the Republic of Slovenia for their longstanding collaboration. We owe special thanks to the co-workers at the Hospital Registry of the Institute of Oncology: Mrs. Ana Dotzauer, Maruška Ferjančič, and Nada Jamšek, whose accurate evidence keeping, registration and coding of data from the computerized hospital information system have contributed at least a half of the information presented in this report.

Uredniški odbor / Editors

Slika 1. Breme raka – Slovenija 1997
Figure 1. Cancer burden – Slovenia 1997

	skupaj total	moški males	ženske females
incidenca incidence	8178	4142	4036
umrljivost mortality	4790	2642	2148
prevalenca prevalence	42054	15670	26384

Slika 2. Stabilnost podatkov – število in odstotek novih primerov raka, prijavljenih po izdaji letnega poročila, po obdobju

Figure 2. Data stability – number and percentage of new cases reported after the publication of annual reports, by time period

obdobje period	letno poročilo annual report	15.12.1999 15 Dec., 1999	naknadno prijavljeni subsequently registered	
			število number	odstotek percentage
1965–68	14696	14882	186	1,2
1969–72	15719	16183	464	2,9
1973–76	17711	18304	593	3,3
1977–80	19176	19903	727	3,8
1981–84	20701	21424	723	3,5
1985–88	22715	23352	637	2,8
1989–92	25973	26632	659	2,5
1993–96	29141	29948	807	2,8

Slika 3. Najpogostejše rakave bolezni po spolu – Slovenija 1997
 Figure 3. The leading cancer sites by sex – Slovenia 1997

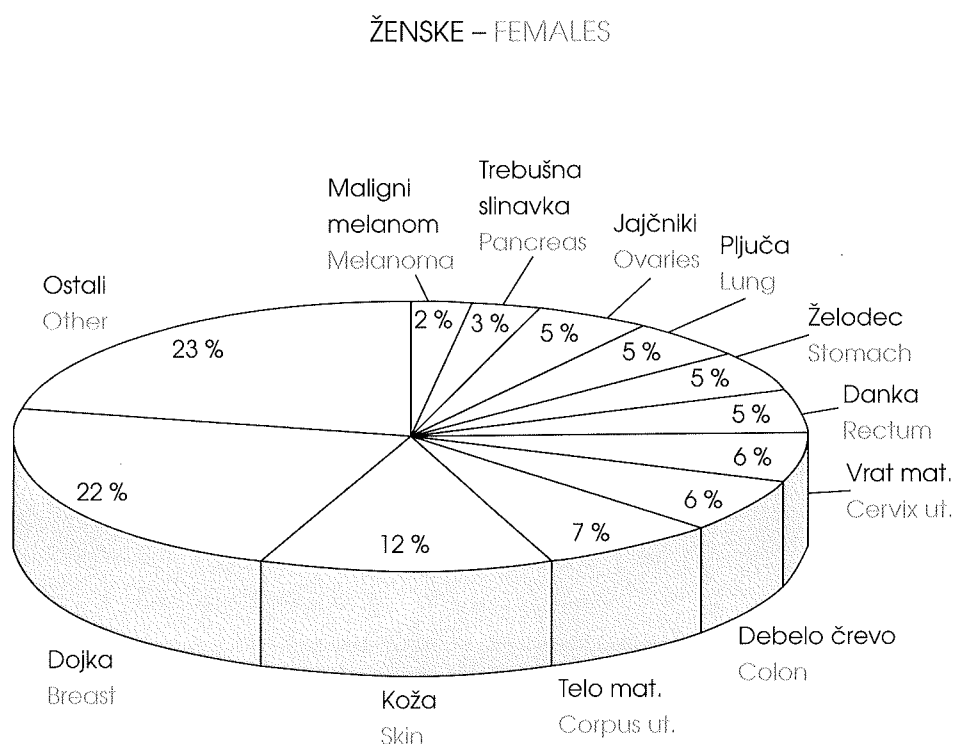
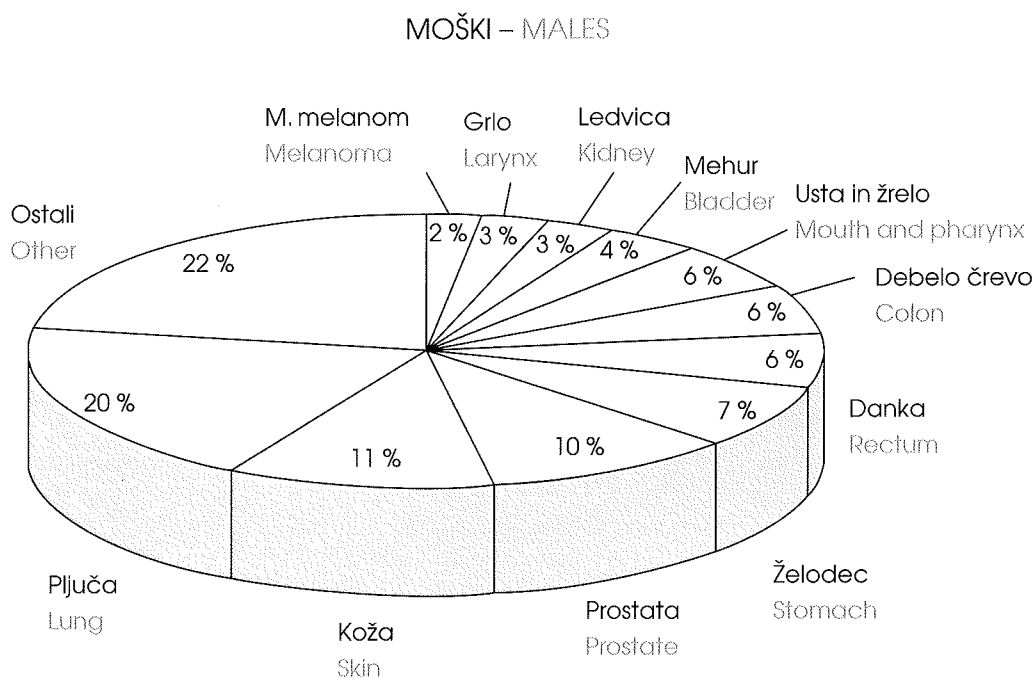

Slika 4. Groba in kumulativna letna incidenca vseh rakavih bolezní po spolu – Slovenija 1950–97

Figure 4. Crude and cumulative annual cancer incidence; all sites by sex – Slovenia 1950–97

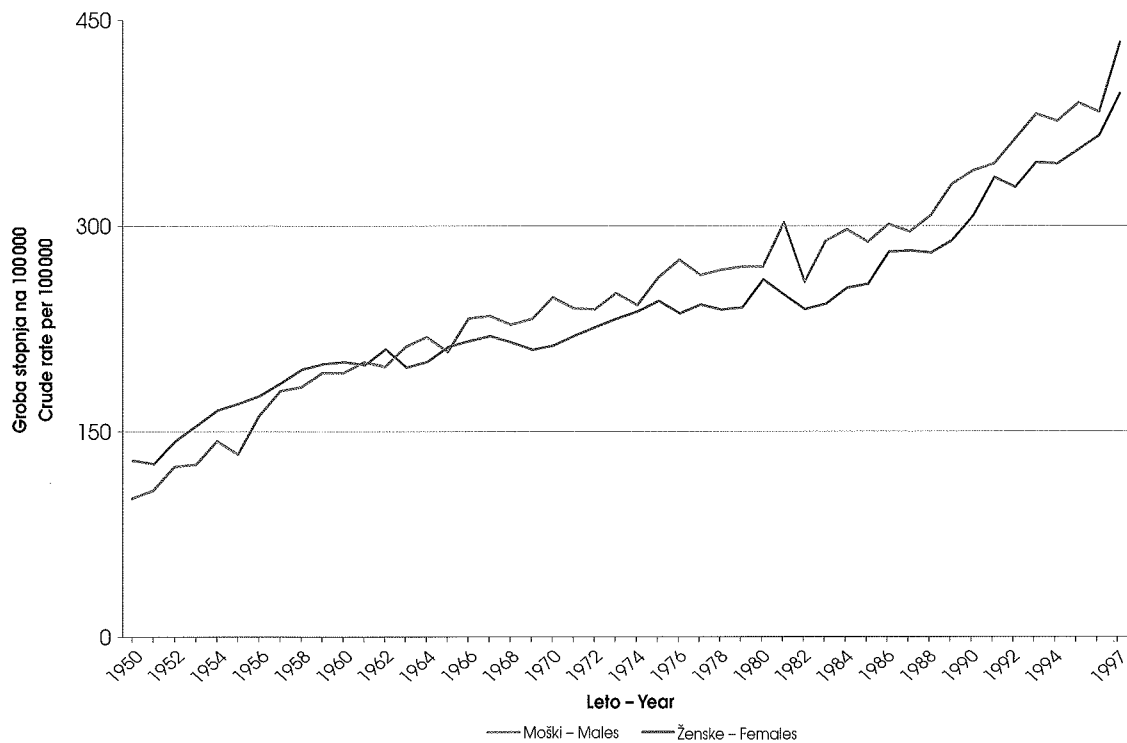

Slika 5. Groba letna incidenca izbranih rakov po spolu – Slovenija 1950–97
 Figure 5. Crude annual cancer incidence by selected primary sites and sex -- Slovenia 1950–97

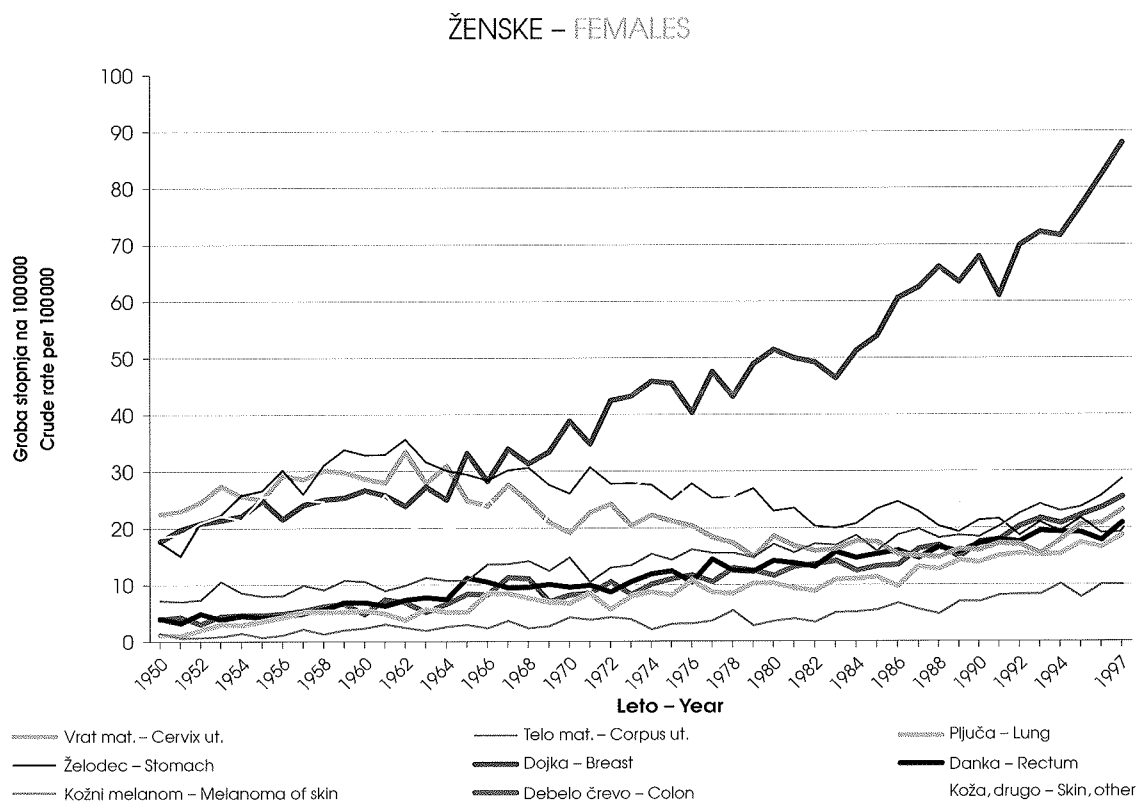
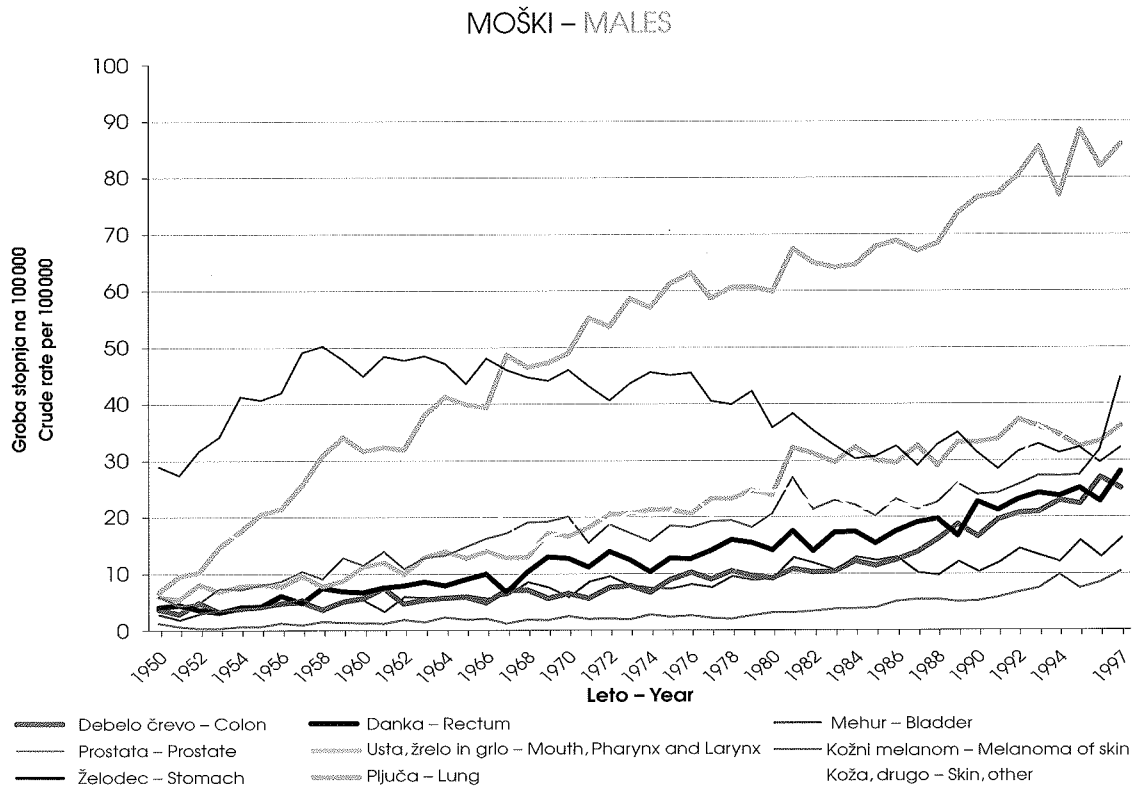

Plijuča – moški

Lung – males

MKB 8/ICD 8: 162

Povprečne letne grobe incidenčne stopnje 1987–1996

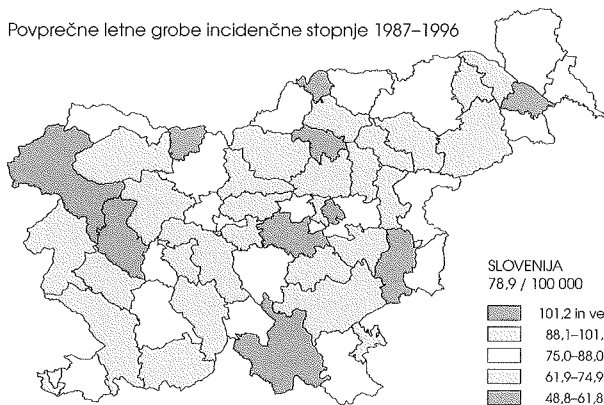

Slike 6 · Figures 6

Povprečne letne kumulativne incidenčne stopnje 1987–1996

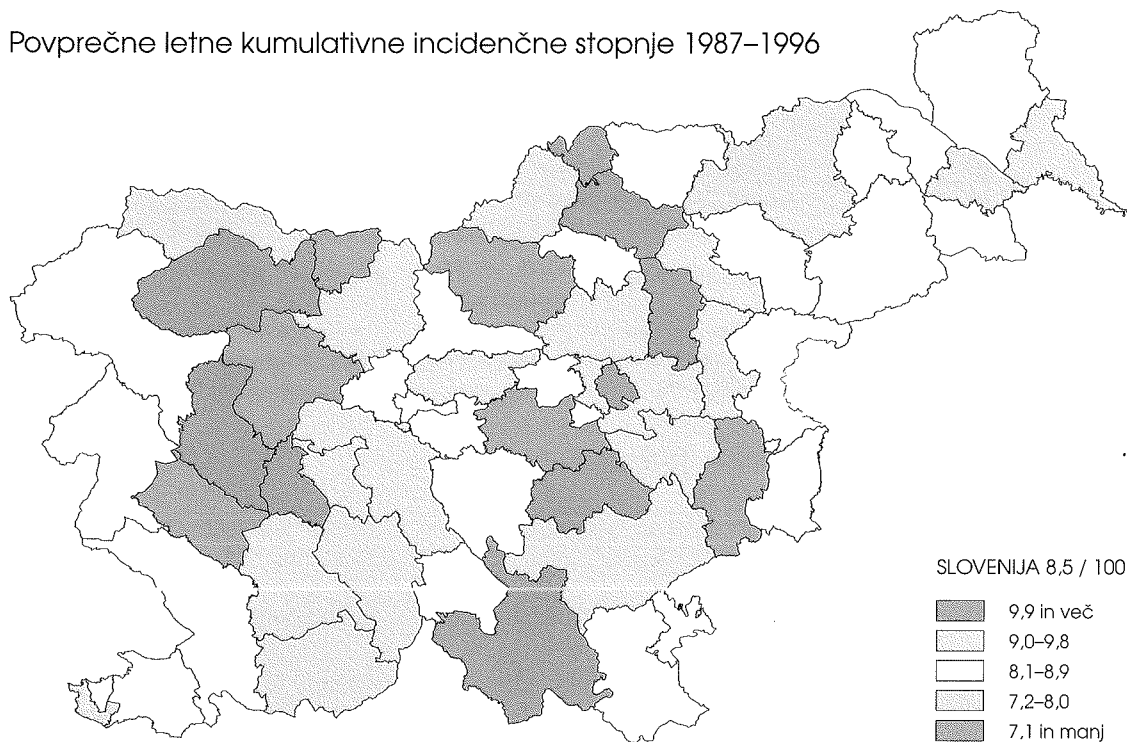

Relativno petletno preživetje bolnikov po stadijih in obdobju diagnoze 1963–1993

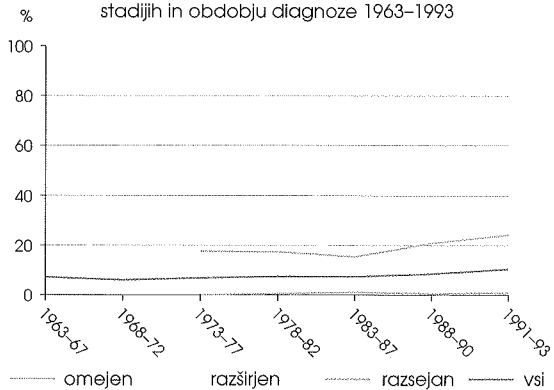

Relativno petletno preživetje bolnikov, zbolelih v obdobju 1991–93, po stadijih

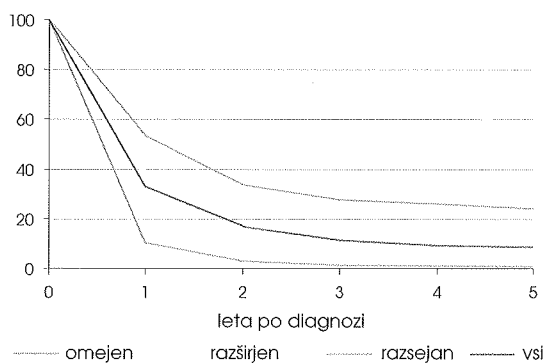

Pljuča – ženske Lung – females

MKB 8/ICD 8: 162

Average annual crude incidence rates 1987–1996

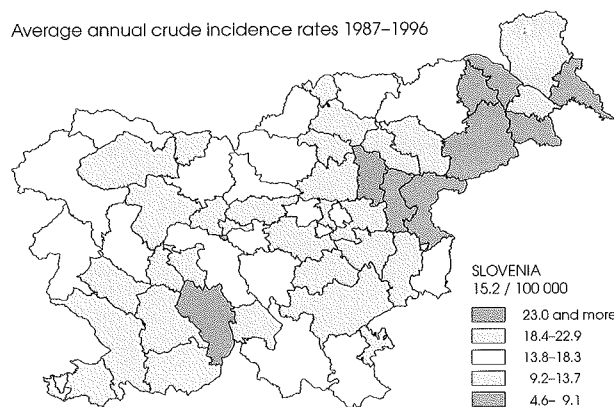

Slike 7 · Figures 7

Average annual cumulative incidence rates 1987–1996

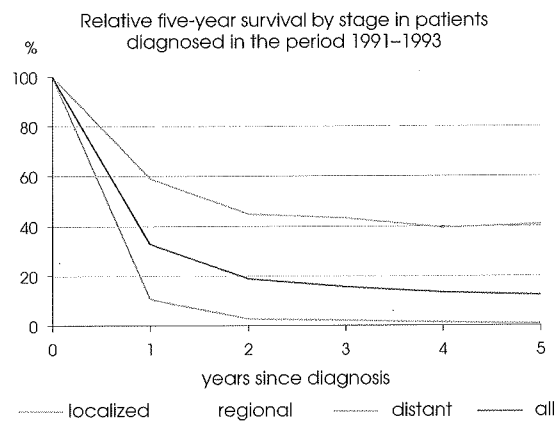
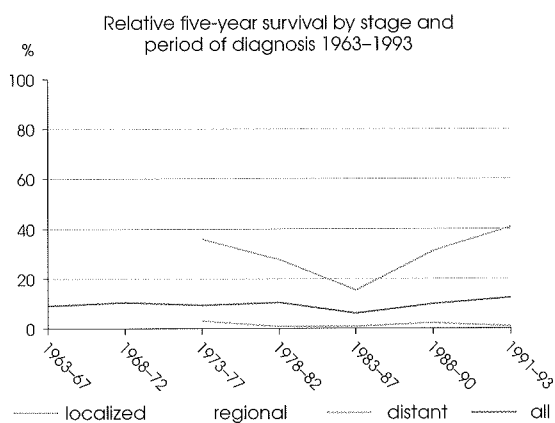
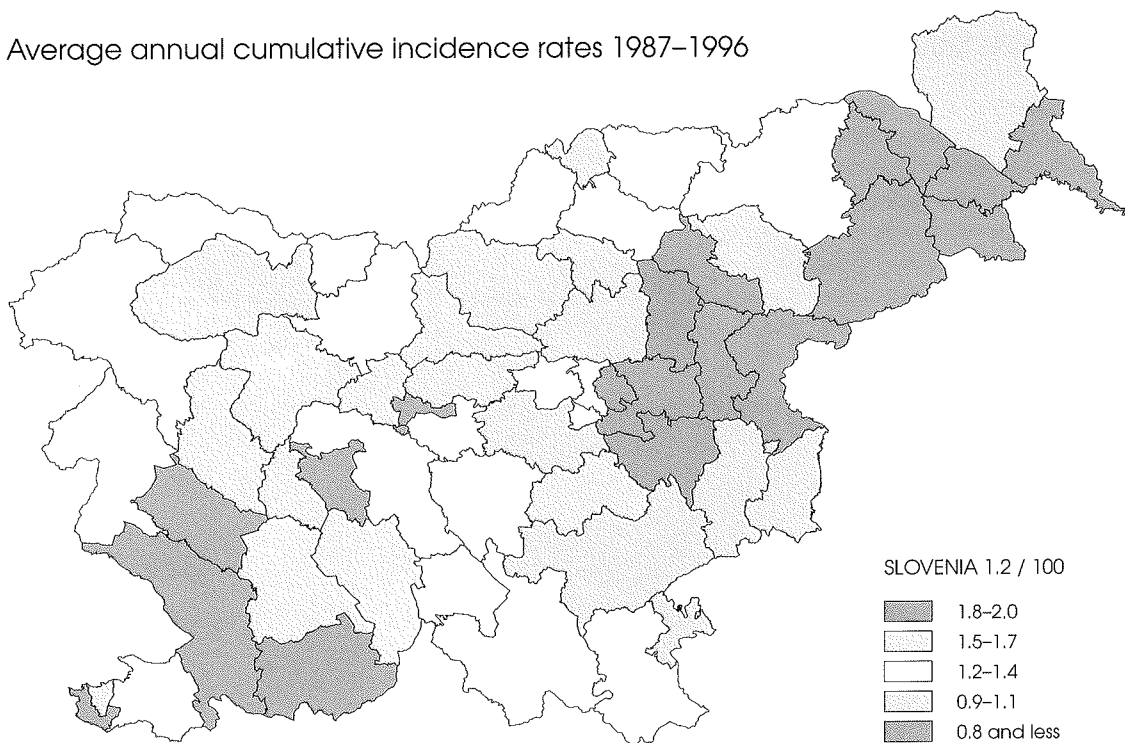

Dojke – ženske Breast – females

MKB 8/ICD 8: 174

Povprečne letne grobe incidenčne stopnje 1987–1996

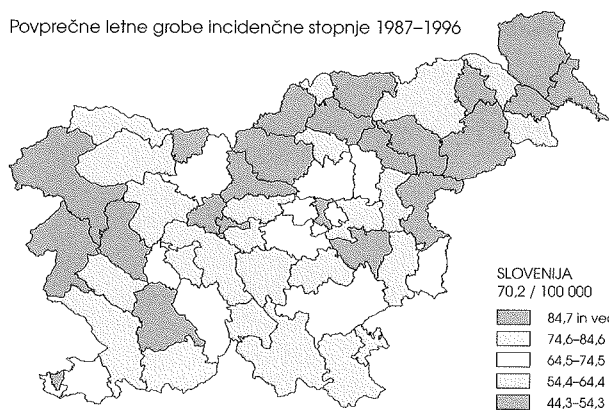

Slike 8 · Figures 8

Povprečne letne kumulativne incidenčne stopnje 1987–1996

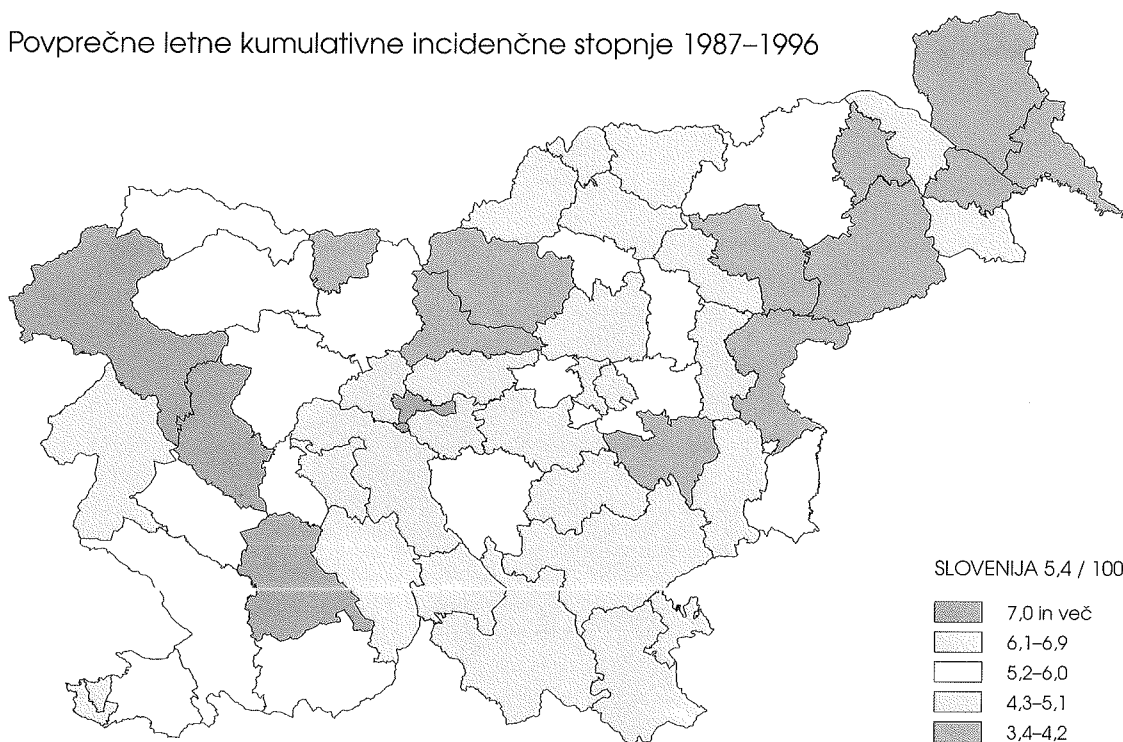

Relativno petletno preživetje bolnic po stadijih in obdobju diagnoze 1963–1993

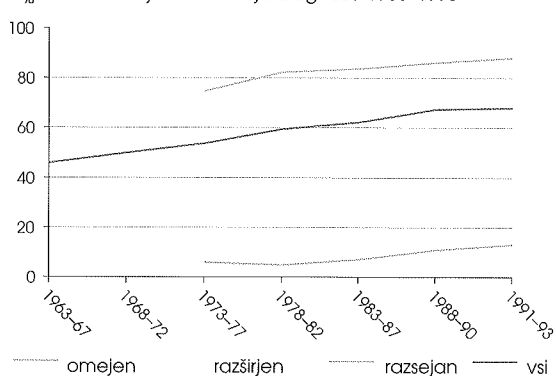

Relativno petletno preživetje bolnic, zbolelih v obdobju 1991–93, po stadijih

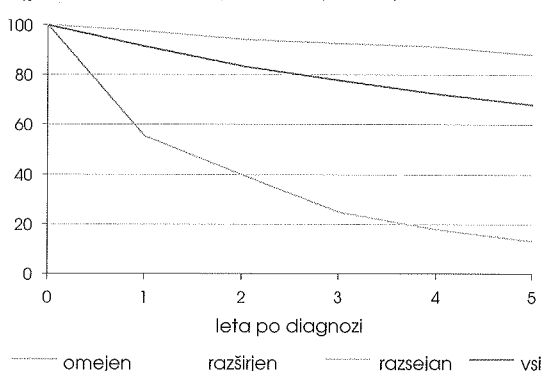

Maternični vrat Cervix uteri

MKB 8/ICD 8: 180

Average annual crude incidence rates 1987-1996

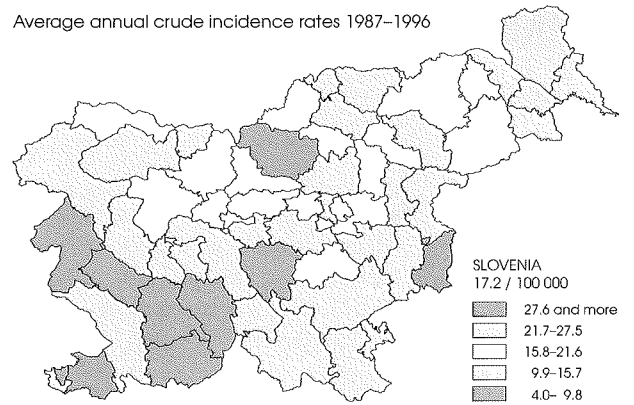

Slike 9 · Figures 9

Average annual cumulative incidence rates 1987-1996

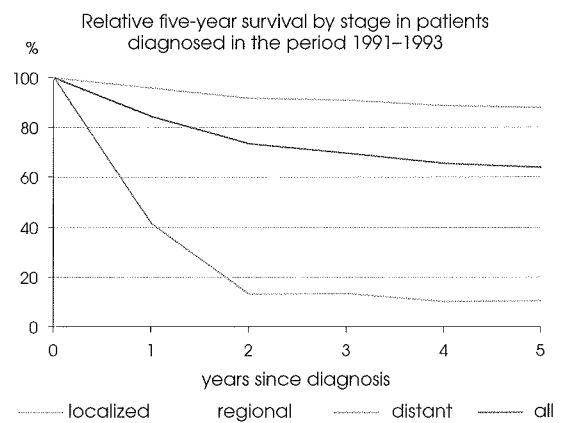
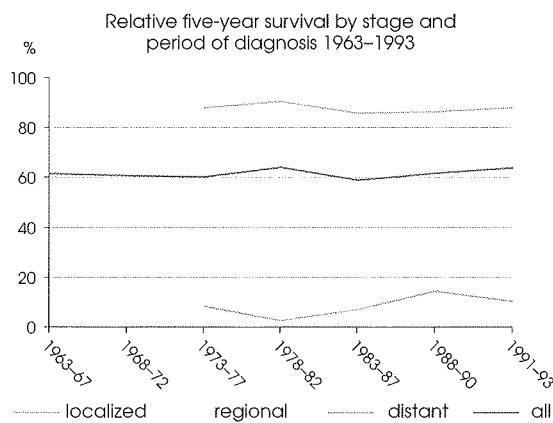
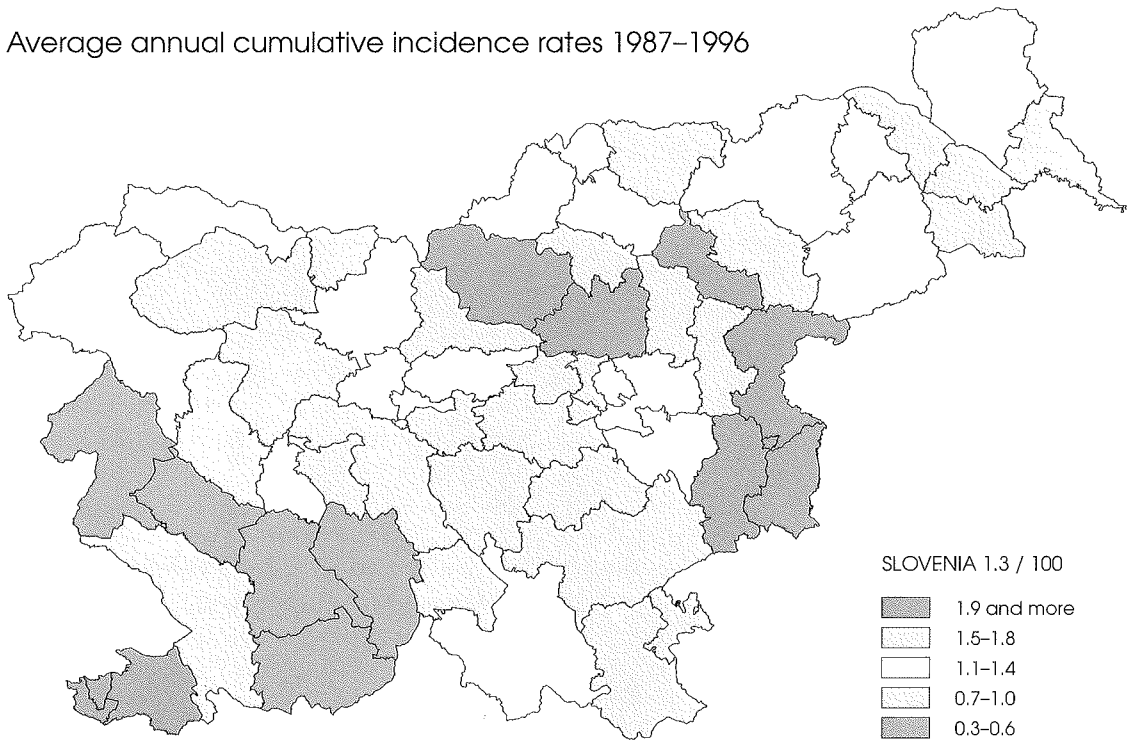

Usta in žrelo – moški

Mouth and pharynx – males

MKB 8/ICD 8: 141, 143–145
146, 148–149

Povprečne letne grobe incidenčne stopnje 1987–1996

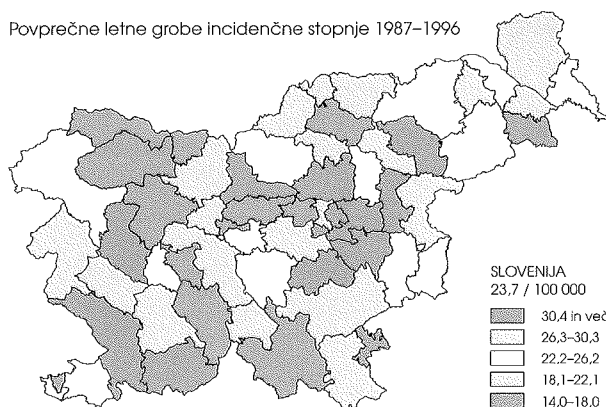

Slike 10 · Figures 10

Povprečne letne kumulativne incidenčne stopnje 1987–1996

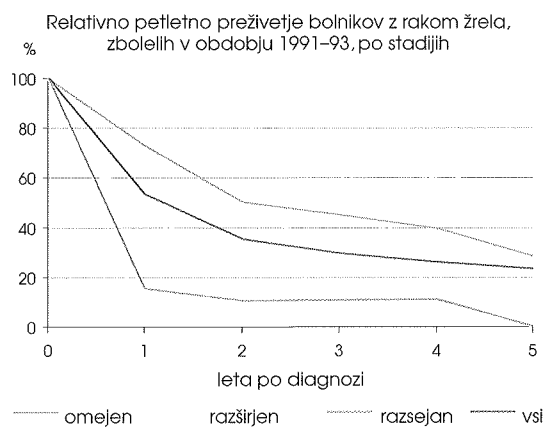
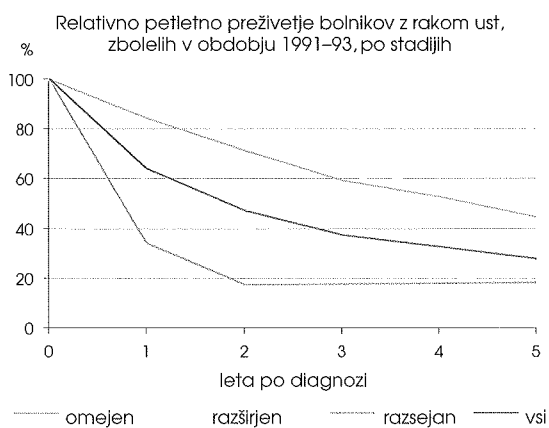
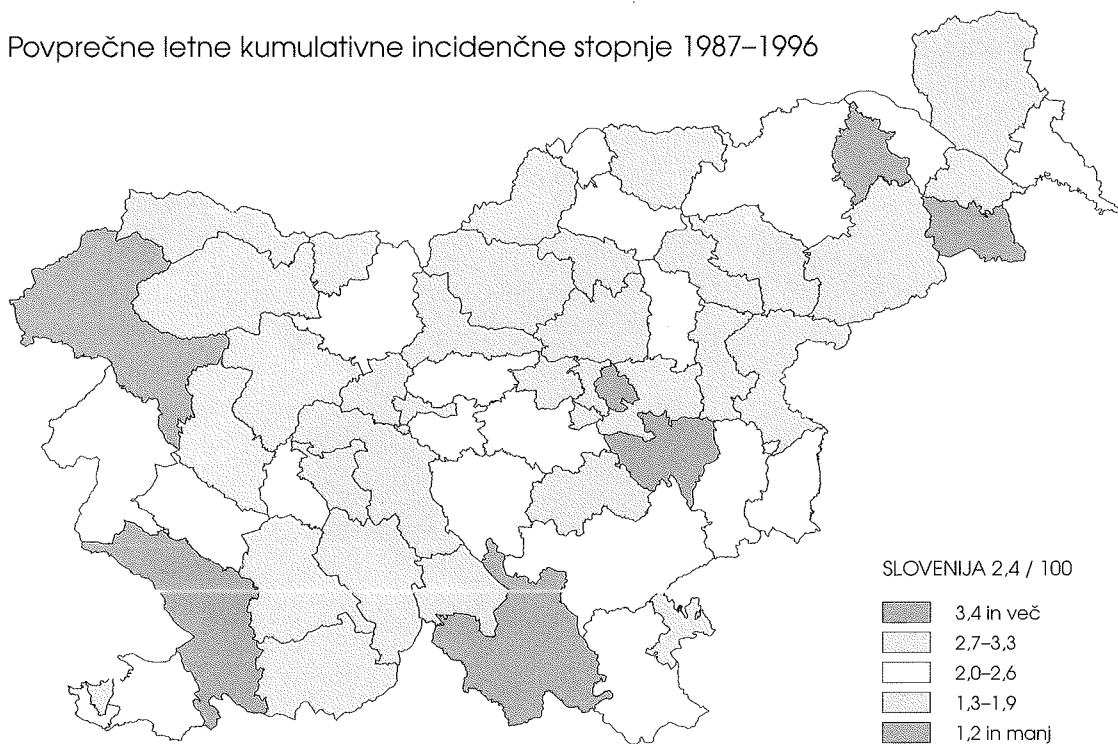

Grlo – moški

Larynx – males

MKB 8/ICD 8: 161

Average annual crude incidence rates 1987–1996

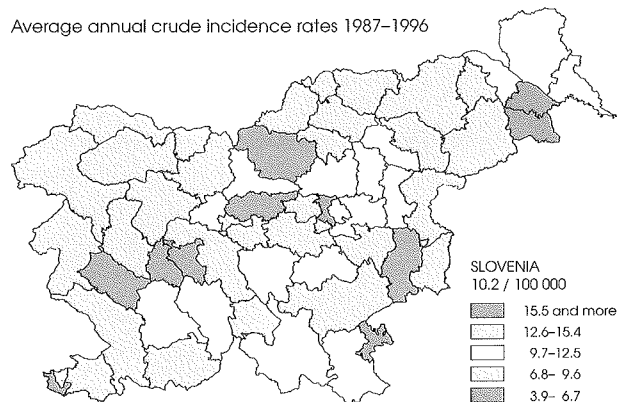

Slike 11 · Figures 11

Average annual cumulative incidence rates 1987–1996

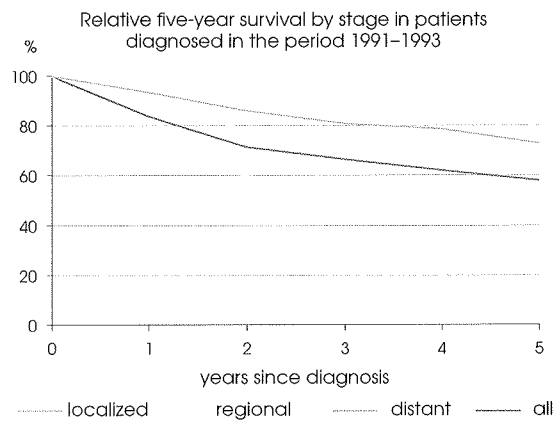
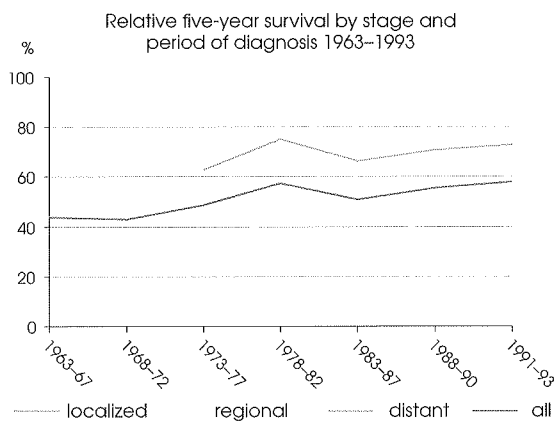
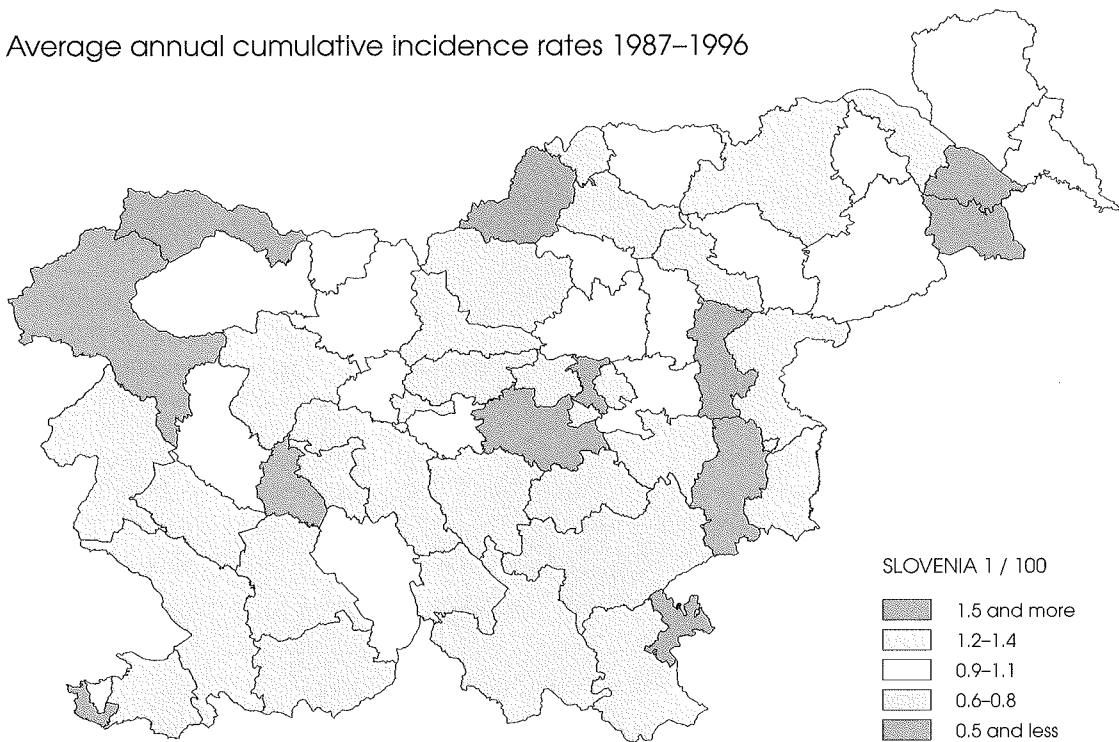

Debelo črevo – moški

Colon – males

MKB 8/ICD 8: 153

Povprečne letne grobe incidenčne stopnje 1987–1996

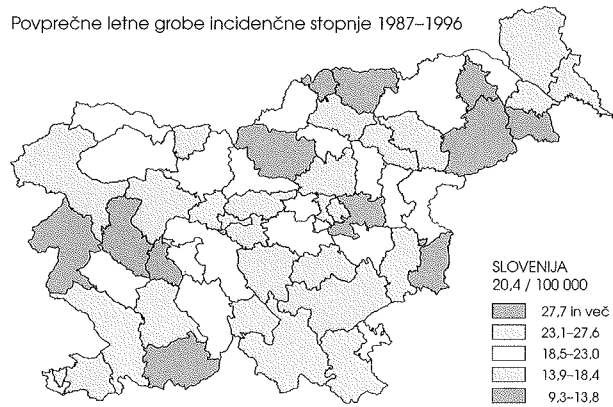

Slike 12 · Figures 12

Povprečne letne kumulativne incidenčne stopnje 1987–1996

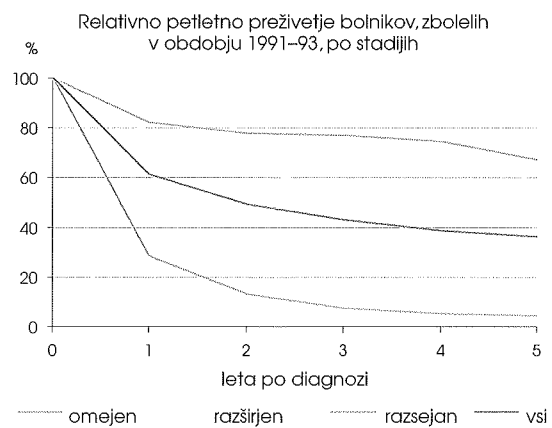
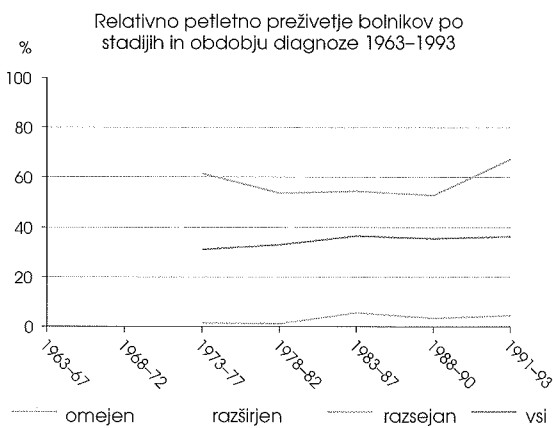
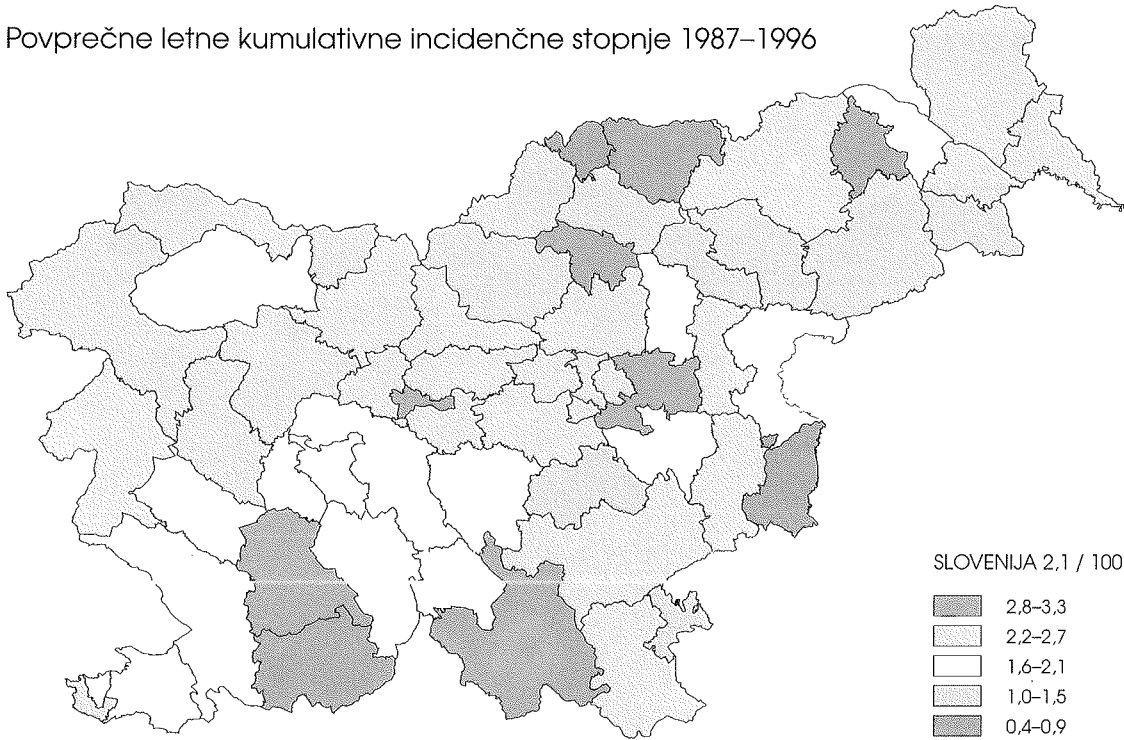

Debelo črevo – ženske Colon – females

MKB 8/ICD 8: 153

Slike 13 · Figures 13

Average annual crude incidence rates 1987–1996

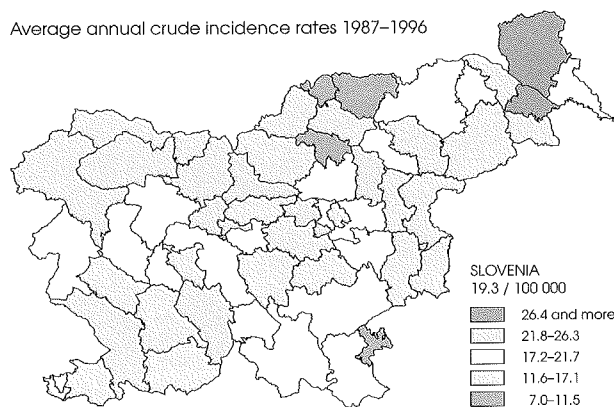

Average annual cumulative incidence rates 1987–1996

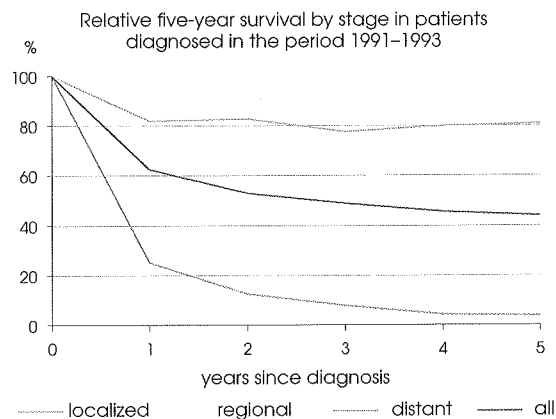
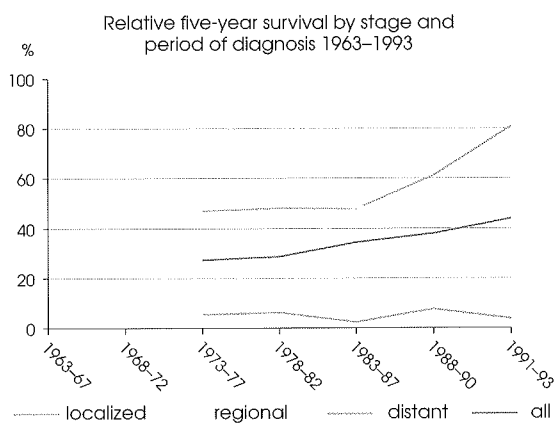
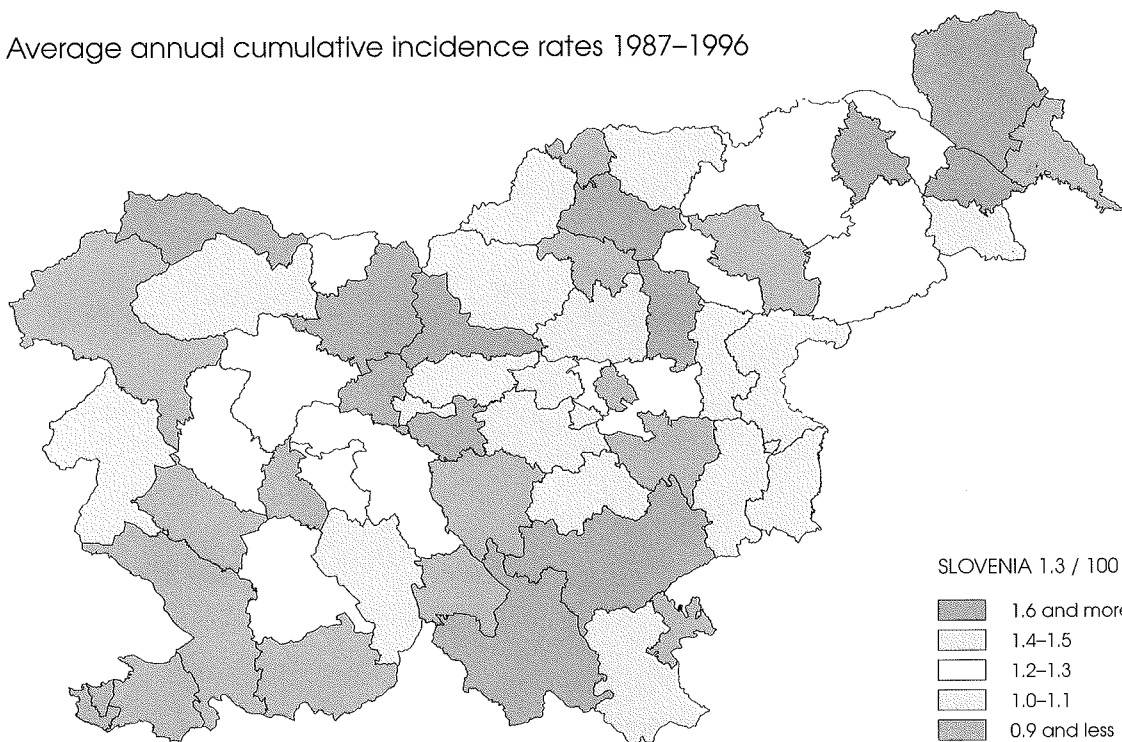

Danka – moški

Rectum – males

MKB 8/ICD 8: 154

Povprečne letne grobe incidenčne stopnje 1987–1996

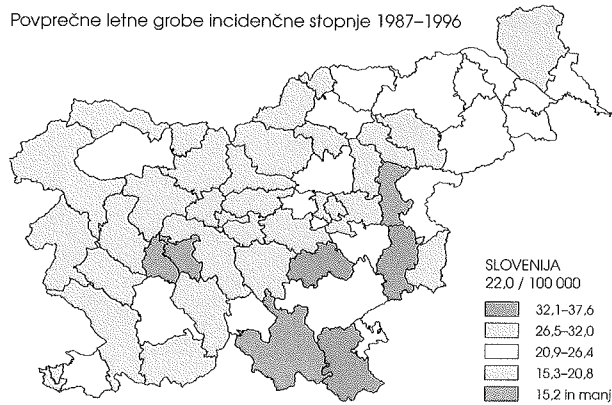

Slike 14 · Figures 14

Povprečne letne kumulativne incidenčne stopnje 1987–1996

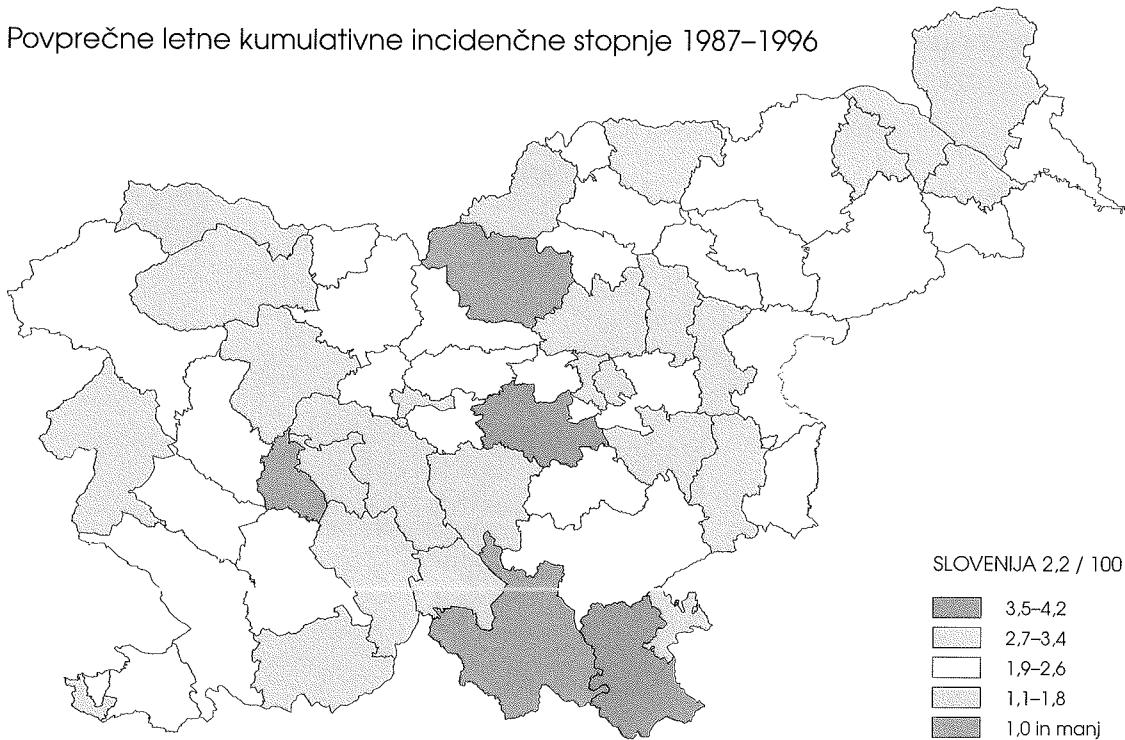

Relativno petletno preživetje bolnikov po stadijih in obdobju diagnoze 1963–1993

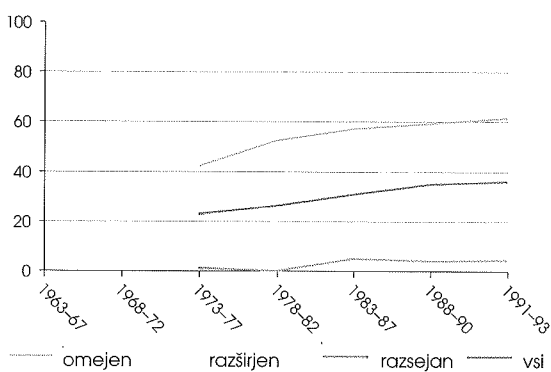

Relativno petletno preživetje bolnikov, zbolelih v obdobju 1991–93, po stadijih

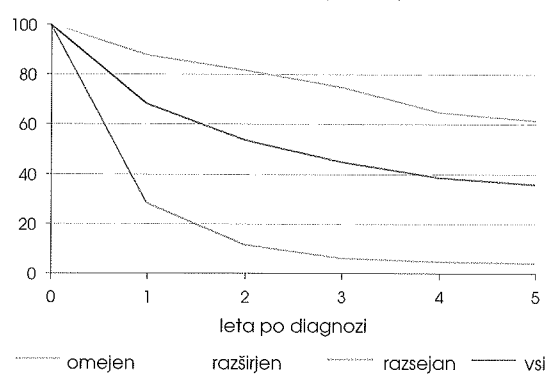

Danka – ženske

Rectum – females

MKB 8/ICD 8: 154

Average annual crude incidence rates 1987–1996

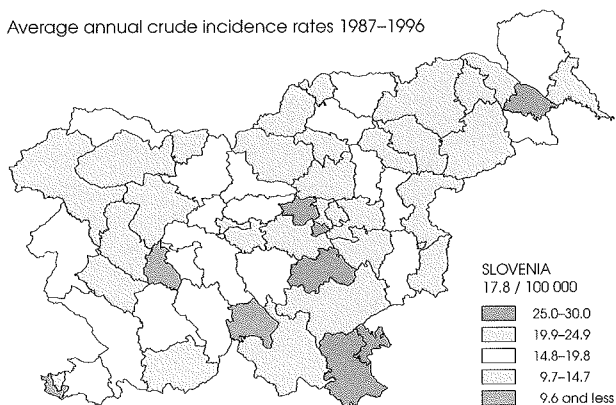

Slike 15 · Figures 15

Average annual cumulative incidence rates 1987–1996

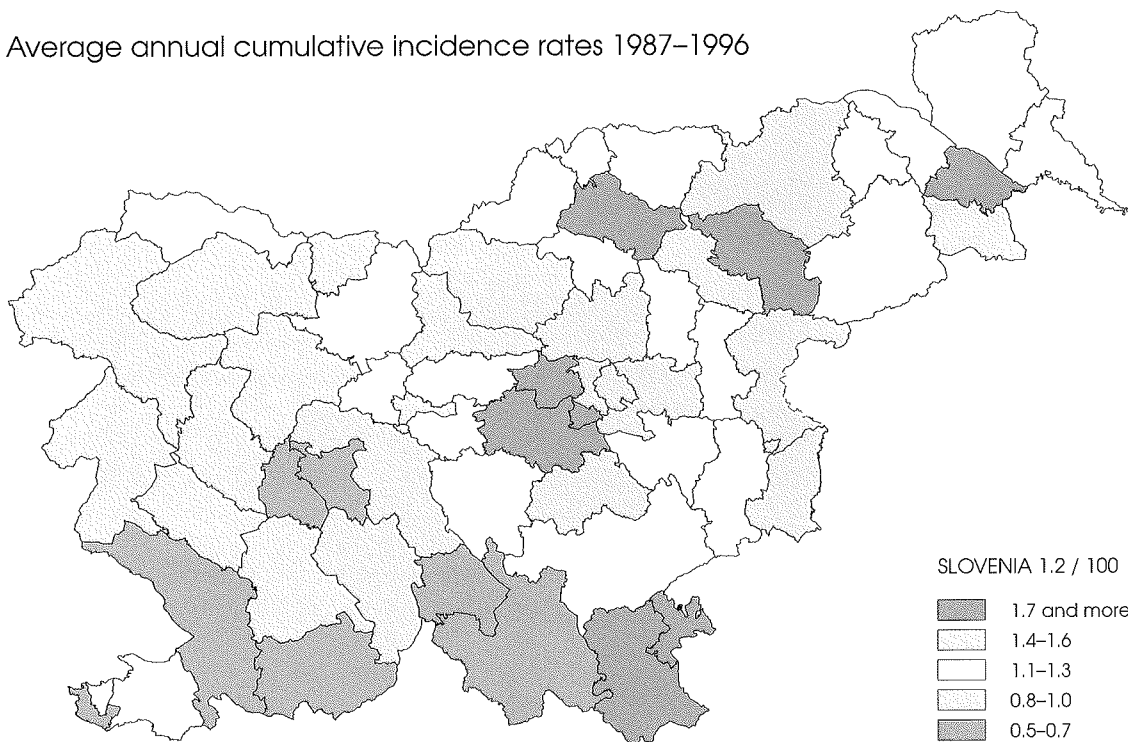

Relative five-year survival by stage and period of diagnosis 1963–1993

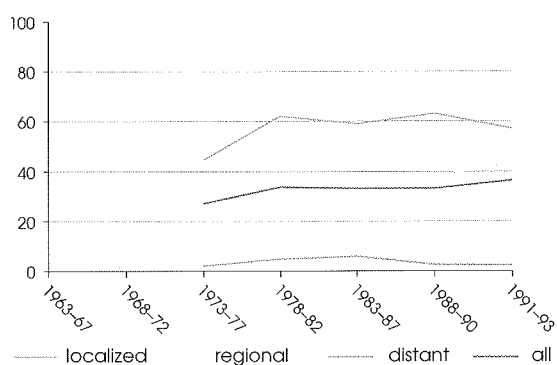

Relative five-year survival by stage in patients diagnosed in the period 1991–1993



Tabela 1. Prebivalstvo Slovenije po starosti in spolu na dan 30. junij 1997*

Table 1. Population of Slovenia by age and sex on June 30, 1997*

Starost Age	Skupaj Total	Moški Males	Ženske Females
0-4	96 049	49 311	46 738
5-9	113 928	58 524	55 404
10-14	130 263	66 515	63 748
15-19	148 672	76 524	72 148
20-24	146 990	75 020	71 970
25-29	139 927	70 302	69 625
30-34	152 222	75 551	76 671
35-39	151 616	75 772	75 844
40-44	161 405	82 209	79 196
45-49	148 558	75 705	72 853
50-54	113 894	56 789	57 105
55-59	112 211	54 944	57 267
60-64	105 135	48 641	56 494
65-69	96 471	41 094	55 377
70-74	73 490	25 555	47 935
75-79	42 045	13 331	28 714
80+	47 124	13 462	33 662
Vse starosti Total	1 980 000	959 249	1 020 751

*Vir: Centralni register prebivalstva pri Ministrstvu za notranje zadeve Republike Slovenije
 Source: Population Registry of the Ministry of the Interior of the Republic of Slovenia

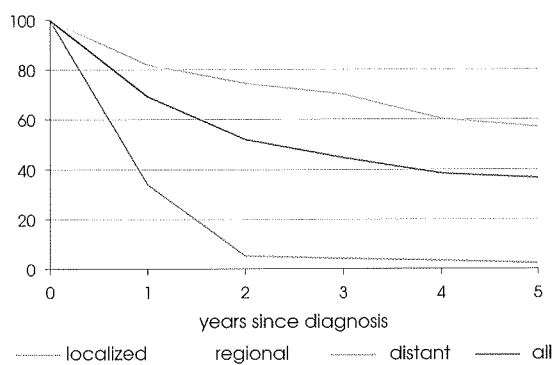
Tabela 2. Prebivalstvo Slovenije po zdravstvenih regijah po spolu na dan 30. junij 1997***Table 2.** Population of Slovenia by health regions by sex on June 30, 1997*

Zdravstvena regija Health region	Skupaj Total	Moški Males	Ženske Females
Celje	300 226	146 217	154 009
Gorica	101 693	49 434	52 259
Koper	135 066	65 945	69 121
Kranj	195 397	94 535	100 862
Ljubljana	587 393	280 887	306 506
Ljubljanske občine	320 478	150 685	169 793
Maribor	324 008	157 327	166 681
Mariborske občine	185 023	89 085	95 938
Murska Sobota	128 673	62 554	66 119
Novo mesto	133 534	65 569	67 965
Ravne	74 010	36 781	37 229
R Slovenija Skupaj Total	1 980 000	959 249	1 020 751

*Vir: Centralni register prebivalstva pri Ministrstvu za notranje zadeve Republike Slovenije
 Source: Population Registry at the Ministry of the Interior of the Republic of Slovenia

Tabela 3. Število novih primerov raka ter število in odstotek primerov, registriranih samo iz zdravniških poročil o vzroku smrti, po lokaciji in spolu – Slovenija 1997

Table 3. Total number of new cancer cases and number and percentage of cases registered from death certificates only, by site and sex - Slovenia 1997

Šifra MKB*	Primarna lokacija	Spol	Število novih primerov	Registrirani samo iz zdravniških poročil o vzroku smrti	
				Število	Odstotek**
ICD No.*	Primary site	Sex	Number of new cases	Registered from death certificates only	
				Number	Per cent**
C00	Vse lokacije	M+Ž	8178	213	3
-	All sites	M	4142	105	3
C96		Ž	4036	108	3
C00	Ustnica	M	18	-	-
	Lip	Ž	9	-	-
C01	Baza jezika	M	16	-	-
	Base of tongue	Ž	1	-	-
C02	Jezik, drugi deli	M	25	-	-
	Tongue, other & unspecified parts	Ž	5	-	-
C03	Dlesen	M	2	-	-
	Gum	Ž	2	-	-
C04	Ustno dno	M	19	-	-
	Floor of mouth	Ž	4	-	-
C05	Nebo	M	10	-	-
	Palate	Ž	-	-	-
C06	Usta, drugi deli	M	11	-	-
	Mouth, other & unspecified parts	Ž	4	-	-
C07	Parotidna žleza	M	6	-	-
	Parotid gland	Ž	4	-	-
C08	Druge in neopredeljene velike žleze slinavke	M	1	-	-
	Other & unspecified major salivary glands	Ž	-	-	-
C09	Tonzila	M	46	-	-
	Tonsil	Ž	3	-	-
C10	Orofarinks	M	49	-	-
	Oropharynx	Ž	2	-	-
C11	Nazofarinks	M	8	-	-
	Nasopharynx	Ž	1	-	-
C12	Piriformni sinus	M	27	-	-
	Pyiform sinus	Ž	2	-	-
C13	Hipofarinks	M	26	-	-
	Hypopharynx	Ž	-	-	-
C14	Druga in slabo opredeljena mesta na ustnici, v ustni votlini in farinksu	M	1	-	-
	Other and ill-defined sites in the lip, oral cavity and pharynx	Ž	-	-	-

nadaljevanje / cont'd →

Tabela 3. Nadaljevanje – continued

Šifra MKB*	Primarna lokacija	Spol	Število novih primerov	Registrirani samo iz zdravniških poročil vzroku smrti	
				Število	Odstotek**
ICD No.*	Primary site	Sex	Number of new cases	Registered from death certificates only	
				Number	Per cent**
C15	Požiralnik Oesophagus	M	75	3	4
		Ž	14	-	
C16	Želodec Stomach	M	294	13	4
		Ž	179	11	6
C17	Tanko črevo Small intestine	M	8	1	
		Ž	6	3	
C18	Debelo črevo Colon	M	239	6	3
		Ž	258	10	4
C19	Rektosigmoidna zveza Rectosigmoid junction	M	54	2	4
		Ž	32	-	-
C20	Rektum Rectum	M	205	2	1
		Ž	167	8	5
C21	Anus in analni kanal Anus and anal canal	M	8	-	
		Ž	12	-	
C22	Jetra in intrahepatični vodi Liver and intrahepatic bile ducts	M	68	4	6
		Ž	45	8	18
C23	Žolčnik Gallbladder	M	19	2	11
		Ž	55	1	2
C24	Drugi in neopredeljeni deli biliarnega trakta Biliary tract, other and unspecified parts	M	38	-	-
		Ž	31	4	13
C25	Trebušna slinavka Pancreas	M	96	7	7
		Ž	111	15	14
C26	Druga in slabo opredeljena mesta v prebavnih organih Other and ill-defined digestive organs	M	3	2	
		Ž	5	-	
C30	Nosna votlina in srednje uho Nasal cavity and middle ear	M	-	-	
		Ž	4	-	
C31	Obnosni sinusi Accessory sinuses	M	13	-	
		Ž	7	-	
C32	Grlo Larynx	M	105	3	3
		Ž	10	1	
C33	Sapnik Trachea	M	4	-	
		Ž	-	-	
C34	Sapnica in pljuča Bronchus and lung	M	818	13	2
		Ž	190	5	3
C37	Timus Thymus	M	3	-	
		Ž	1	-	
C38	Srce, mediastinum, plevra Heart, mediastinum, pleura	M	2	1	
		Ž	2	-	

nadaljevanje / cont'd →

Tabela 3. Nadaljevanje – continued

Šifra MKB*	Primarna lokacija	Spol	Število novih primerov	Registrirani samo iz zdravniških poročil vzroku smrti	
				Število	Odstotek**
ICD No.*	Primary site	Sex	Number of new cases	Registered from death certificates only	
				Number	Per cent**
C39	Druga in slabo opredeljena mesta v dihalih in prsni organi Other and ill-defined sites in the respiratory system and intrathoracic organs	M	-	-	-
		Ž	-	-	-
C40	Kosti, sklepnj hrustanec udov Bone and articular cartilage of limbs	M	9	-	-
		Ž	2	-	-
C41	Kosti, sklepnj hrustanec, drugje Bone and articular cartilage of other and unspecified parts	M	2	-	-
		Ž	1	-	-
C43	Maligni melanom kože Malignant melanoma of skin	M	98	-	-
		Ž	104	1	1
C44	Druge maligne neoplazme kože Skin, other malignomas	M	444	-	-
		Ž	478	-	-
C45	Mezoteliom Mesothelioma	M	10	-	-
		Ž	7	-	-
C46	Kaposijev sarkom Kaposi's sarcoma	M	-	-	-
		Ž	-	-	-
C47	Periferni živci in avtonomno živčevje Peripheral nerves and autonomic nervous system	M	2	-	-
		Ž	1	-	-
C48	Peritonej in retroperitonej Retroperitoneum and peritoneum	M	7	1	-
		Ž	8	1	-
C49	Drugo vezivno in mehko tkivo Other connective and soft tissue	M	13	-	-
		Ž	8	-	-
C50	Dojka Breast	M	8	-	-
		Ž	894	11	1
C51	Žensko zunanje spolovil Vulva	M	-	-	-
		Ž	32	-	-
C52	Nožnica Vagina	M	-	-	-
		Ž	2	-	-
C53	Maternični vrat Cervix uteri	M	-	-	-
		Ž	236	-	-
C54	Maternično telo Corpus uteri	M	-	-	-
		Ž	272	1	-
C55	Maternica, neopredeljeno Uterus, unspecified	M	-	-	-
		Ž	19	2	11
C56	Jajčnik Ovary	M	-	-	-
		Ž	175	5	3
C57	Drugi in neopredeljeni ženski spolni organi Other and unspecified parts of female genital organs	M	-	-	-
		Ž	17	-	-

nadaljevanje / cont'd →

Tabela 3. Nadaljevanje – continued

Šifra MKB*	Primarna lokacija	Spol	Število novih primerov	Registrirani samo iz zdravniških poročil vzroku smrti	
				Število	Odstotek**
ICD No.*	Primary site	Sex	Number of new cases	Registered from death certificates only	
				Number	Per cent**
C58	Posteljica Placenta	M	-	-	
		Ž	-	-	
C60	Penis Penis	M	8	-	
		Ž	-	-	
C61	Prostata Prostate	M	427	30	7
		Ž	-	-	
C62	Modo Testis	M	75	-	-
		Ž	-	-	
C63	Drugi in neopredeljeni moški spolni organi Other and unspecified male genital organs	M	3	-	
		Ž	-	-	
C64	Ledvica razen meha Kidney, except renal pelvis	M	112	2	2
		Ž	59	-	-
C65	Ledvični meh Renal pelvis	M	3	-	
		Ž	6	1	
C66	Sečevod Ureter	M	8	-	
		Ž	1	-	
C67	Sečni mehur Bladder	M	155	1	1
		Ž	59	4	7
C68	Drugi in neopredeljeni sečni organi Other and unspecified urinary organs	M	-	-	
		Ž	1	-	
C69	Oko in očesni adnexi Eye and adnexa	M	8	-	
		Ž	4	-	
C70	Meninge Meninges	M	3	-	
		Ž	-	-	
C71	Možgani Brain	M	50	1	2
		Ž	37	2	5
C72	Hrbtni mozeg, možganski živci in drugi deli CŽS Spinal cord, cranial nerves and other parts of CNS	M	1	-	
		Ž	-	-	
C73	Ščitnica Thyroid gland	M	19	1	5
		Ž	53	-	-
C74	Nadledvična žleza Adrenal gland	M	3	-	
		Ž	2	-	
C75	Druge endokrine žleze in sorodne strukture Other endocrine glands and related structures	M	-	-	
		Ž	-	-	
C76	Druga in slabo opredeljena mesta Other and ill-defined sites	M	6	1	
		Ž	25	2	8
C77	Metastaza in neopredeljena maligna neoplazma bezgavk Metastasis and unspecified malignant neoplasm of lymph nodes	M	23	-	-
		Ž	7	-	

nadaljevanje / cont'd →

Tabela 3. Nadaljevanje – continued

Šifra MKB*	Primarna lokacija	Spol	Število novih primerov	Registrirani samo iz zdravniških poročil vzroku smrti	
				Število	Odstotek**
ICD No.*	Primary site	Sex	Number of new cases	Registered from death certificates only	
				Number	Per cent**
C78	Metastaze dihal in prebavil Metastases of respiratory and digestive organs	M	41	3	7
		Ž	73	2	3
C79	Metastaze, drugje Metastases of other sites	M	28	-	-
		Ž	23	-	-
C80	Maligna neoplazma brez opredeljenega mesta Malignant neoplasm without specification of site	M	50	5	10
		Ž	53	7	13
C81	Hodgkinova bolezen Hodgkin's disease	M	24	-	-
		Ž	16	-	-
C82	Folikularni ne-Hodgkinov limfom Follicular non-Hodgkin's lymphoma	M	4	-	-
		Ž	5	-	-
C83	Difuzni ne-Hodgkinov limfom Diffuse non-Hodgkin's lymphoma	M	47	-	-
		Ž	41	-	-
C84	Limfomi celic T in kožni limfom celic T Peripheral and cutaneous T-cell lymphomas	M	3	-	-
		Ž	2	-	-
C85	Druge in neopredeljene vrste ne-Hodgkinovega limfoma Other and unspecified types of non-Hodgkin's lymphoma	M	32	-	-
		Ž	53	-	-
C88	Maligne imunoproliferativne bolezni Malignant immunoproliferative diseases	M	-	-	-
		Ž	-	-	-
C90	Difuzni plazmocitom in maligne neoplazme plazmocitov Multiple myeloma and malignant plasma cell neoplasms	M	25	-	-
		Ž	36	2	6
C910	Limfatična levkemija, akutna Lymphoblastic leukaemia, acute	M	11	-	-
		Ž	7	-	-
C911 - C919	Limfatična levkemija, druga Lymphoid leukaemia, other	M	37	1	-
		Ž	21	1	5
C92	Mieloična levkemija Myeloid leukaemia	M	20	-	-
		Ž	24	-	-
C93	Monocitna levkemija Monocytic leukaemia	M	-	-	-
		Ž	-	-	-
C94	Druge opredeljene levkemije Other leukaemias of specified cells	M	4	-	-
		Ž	-	-	-
C95	Levkemija z neopredeljenim celičnim tipom Leukaemia, unspecified cell type	M	2	-	-
		Ž	6	-	-
C96	Druge in neopredeljene maligne neoplazme limfatičnega, krvotvornega ali sorodnega tkiva Other and unspecified malignant neoplasms of lymphoid, haematopoietic and related tissue	M	-	-	-
		Ž	-	-	-

nadaljevanje / cont'd →

Tabela 3. Nadaljevanje – continued

Šifra MKB*	Primarna lokacija	Spol	Število novih primerov	Registrirani samo iz zdravniških poročil vzroku smrti	
				Število	Odstotek**
ICD No.*	Primary site	Sex	Number of new cases	Registered from death certificates only	
				Number	Per cent**
Zgoraj neupoštevani					
Not included above					
D03	Melanom, in situ Melanoma, in situ	M Ž	9 12	-	-
D05	Dojka, in situ Breast, in situ	M Ž	1 20	-	-
D06	Maternični vrat, CIN III Cervix uteri, in situ	M Ž	- 654	-	-
D090	Karcinom in situ mehurja Bladder, in situ	M Ž	43 12	-	-
D32	Meninge, benigna neoplazma Benign neoplasm of meninges	M Ž	22 36	-	-
D432	CŽS, neopredeljeno CNS, uncertain or unknown	M Ž	7 5	-	-
D45	Policitemija vera Polycythaemia vera	M Ž	8 4	-	-
D471	Kronične mieloproliferativne bolezni Chronic myeloproliferative diseases	M Ž	5 5	-	-

* MKB – Mednarodna klasifikacija bolezni, deseta revizija, 1995

ICD - International Classification of Diseases, Tenth Revision, 1995

** Odstotki niso računani pri številih pod 15

Percentages are not calculated for less than 15 cases

Tabela 4a. Število novih primerov raka po lokaciji (MKB-10), spolu in starosti – Slovenija 1997

Table 4a. Number of new cancer cases by site (ICD-10), sex and age – Slovenia 1997

Šifra MKB ICD No.	Lokacija Site	Spol Sex	Vse starosti All ages	S t a r o s t A g e																	?
				0-	5-	10-	15-	20-	25-	30-	35-	40-	45-	50-	55-	60-	65-	70-	75-	80+	
		Skupaj Total	8178	18	8	16	24	44	62	112	205	346	477	540	818	1097	1383	1226	795	1008	-
C00	Vse lokacije	Moški Male	4142	9	7	7	19	29	26	44	90	141	225	271	444	656	805	610	351	408	-
C96	All sites	Ženske Female	4036	9	1	9	5	15	36	67	115	205	252	269	374	441	578	616	444	600	-
C00	Ustnica Lip	M Ž	18 9	-	-	-	-	-	-	-	1	-	3	-	3	4	1	3	3	-	-
C01	Baza jezika Base of tongue	M Ž	16 1	-	-	-	-	-	-	-	1	1	3	2	3	3	1	2	-	-	-
C02	Jezik, drugi deli Tongue, other and unspecified parts	M Ž	25 5	-	-	-	-	-	-	-	-	2	3	2	6	5	5	2	-	-	-
C03	Dlesen Gum	M Ž	2 2	-	-	-	-	-	-	-	-	-	-	1	-	-	-	-	1	1	-
C04	Ustno dno Floor of mouth	M Ž	19 4	-	-	-	-	-	-	-	1	3	1	3	3	3	1	2	2	-	-
C05	Nebo Palate	M Ž	10 -	-	-	-	-	-	-	-	1	1	3	1	1	-	3	-	-	-	-
C06	Usta, drugi deli Mouth, other and unspecified parts	M Ž	11 4	-	-	-	-	-	-	-	-	1	2	-	-	-	3	1	1	-	1
C07	Parotidna žleza Parotid gland	M Ž	6 4	-	-	-	-	1	-	-	-	-	-	1	-	1	1	1	-	1	-
C08	Druge in neopredeljene velike žleze slinavke Other and unspecified major salivary glands	M Ž	1 -	-	-	-	-	-	-	-	-	-	-	-	1	-	-	-	-	-	-
C09	Tonzila Tonsil	M Ž	46 3	-	-	-	-	-	-	1	7	3	7	10	8	5	2	2	1	-	-
C10	Orofarinks Oropharynx	M Ž	49 2	-	-	-	-	-	-	-	3	7	7	15	5	8	3	-	1	-	-
C11	Nazofarinks Nasopharynx	M Ž	8 1	-	-	-	-	-	-	-	-	2	-	4	1	-	-	1	-	-	-
C12	Piriformni sinus Pyriform sinus	M Ž	27 2	-	-	-	-	-	-	2	1	5	2	5	3	6	3	-	-	-	-
C13	Hipofarinks Hypopharynx	M Ž	26 -	-	-	-	-	-	-	-	5	5	6	1	6	2	1	-	-	-	-
C14	Druge in slabo opredeljena mesta na ustnici, v ustni votlini in farinksu Other and ill-defined sites in the lip, oral cavity and pharynx	M Ž	1 -	-	-	-	-	-	-	-	-	-	-	-	-	-	-	-	-	1	-
C15	Požiralnik Oesophagus	M Ž	75 14	-	-	-	-	-	-	1	1	7	10	12	18	16	5	4	1	-	-
C16	Želodec Stomach	M Ž	294 179	-	-	1	-	2	10	6	3	4	12	11	33	56	64	40	24	37	-
C17	Tanko črevo Small intestine	M Ž	8 6	-	-	-	1	-	-	-	-	-	1	-	2	-	2	1	1	-	-
C18	Debelo črevo Colon	M Ž	239 258	-	-	1	-	-	1	-	4	8	9	17	22	29	33	48	34	52	-
C19	Rektosigmoidna zveza Rectosigmoid junction	M Ž	54 32	-	-	-	-	-	2	-	-	1	3	3	10	18	7	4	5	-	-
C20	Rektum Rectum	M Ž	205 167	-	-	1	-	-	2	2	2	10	16	27	40	37	33	20	17	-	-
C21	Anus in analni kanal Anus and anal canal	M Ž	8 12	-	-	-	-	-	-	1	1	1	1	1	-	1	1	2	-	-	-
C22	Jetra in intrahepatični vodi Liver and intrahepatic bile ducts	M Ž	68 45	-	-	-	-	1	-	1	2	4	5	10	20	10	7	7	-	-	-
C23	Žolčnik Gallbladder	M Ž	19 55	-	-	-	-	-	-	-	1	-	-	3	3	13	12	5	4	4	-
C24	Druge in neopredeljeni deli bilarnega trakta Biliary tract, other and unspecified parts	M Ž	38 31	-	-	-	-	-	1	-	-	1	4	5	9	5	6	2	5	-	-
C25	Trebušna slinavka Pancreas	M Ž	96 111	-	-	-	-	-	-	1	1	6	1	9	21	17	17	13	10	-	-

nadaljevanje / cont'd →

Tabela 4a. Nadaljevanje – continued

Šifra MKB	Lokacija	Spol	Vse starosti	S t a r o s t																	
				A g e																	
ICD No.	Site	Sex	All ages	0-	5-	10-	15-	20-	25-	30-	35-	40-	45-	50-	55-	60-	65-	70-	75-	80+	?
C26	Druga in slabo opredeljena mesta v prebavnih organih Other and ill-defined digestive organs	M	3	-	-	-	-	-	-	-	-	-	-	-	-	-	-	1	-	2	-
		Ž	5	-	-	-	-	-	-	-	-	-	-	-	-	-	-	3	-	1	1
C30	Nosna votlina in srednje uho Nasal cavity and middle ear	M	-	-	-	-	-	-	-	-	-	-	-	-	-	-	-	-	-	-	-
		Ž	4	-	-	-	-	-	-	-	-	-	-	-	-	-	-	1	1	1	1
C31	Obnosni sinusi Accessory sinuses	M	13	-	-	-	-	-	-	-	1	-	1	3	4	2	1	1	-	-	-
		Ž	7	-	-	-	-	-	-	-	-	1	-	-	1	1	1	1	1	1	-
C32	Grlo Larynx	M	105	-	-	-	-	-	-	-	1	7	8	11	16	26	15	12	5	4	-
		Ž	10	-	-	-	-	-	-	-	-	1	-	2	1	2	1	-	2	1	-
C33	Sapnik Trachea	M	4	-	-	-	-	-	-	-	-	-	-	-	1	3	-	-	-	-	-
		Ž	-	-	-	-	-	-	-	-	-	-	-	-	-	-	-	-	-	-	-
C34	Sapnica in pljuča Bronchus and lung	M	818	-	-	-	-	-	2	1	9	28	49	66	81	168	190	118	60	46	-
		Ž	190	-	-	-	-	-	-	-	6	8	9	8	21	28	36	32	25	17	-
C37	Timus Thymus	M	3	-	-	-	-	-	-	-	-	-	-	-	1	-	2	-	-	-	-
		Ž	1	-	-	-	-	-	-	-	-	-	-	-	-	-	1	-	-	-	-
C38	Srce, mediastinum, plevra Heart, mediastinum, pleura	M	2	-	-	-	-	-	-	-	-	-	-	-	-	2	-	-	-	-	-
		Ž	2	-	-	-	-	-	-	-	-	-	-	-	-	-	1	-	1	-	-
C39	Druga in slabo opredeljena mesta v dihalih in prsnih organih Other and ill-defined sites in the respiratory system and intrathoracic organs	M	-	-	-	-	-	-	-	-	-	-	-	-	-	-	-	-	-	-	-
		Ž	-	-	-	-	-	-	-	-	-	-	-	-	-	-	-	-	-	-	-
C40	Kosti, sklepnih hrustanec udov Bone and articular cartilage of limbs	M	9	-	1	1	3	-	-	-	-	-	-	1	2	1	-	-	-	-	-
		Ž	2	-	-	-	-	-	-	1	-	-	1	-	-	-	-	-	-	-	-
C41	Kosti, sklepnih hrustanec, drugje Bone and articular cartilage of other and unspecified parts	M	2	-	-	1	-	-	-	-	-	-	-	-	1	-	-	-	-	-	-
		Ž	1	-	-	-	-	-	-	1	-	-	-	-	-	-	-	-	-	-	-
C43	Malignni melanom kože Malignant melanoma of skin	M	98	-	-	-	-	3	3	6	7	10	7	10	12	11	11	7	1	10	-
		Ž	104	-	-	-	-	2	-	2	6	18	11	9	7	16	12	6	5	10	-
C44	Druga maligne neoplazme kože Skin, other malignomas	M	444	-	-	-	-	1	2	5	5	10	18	26	43	57	84	81	54	58	-
		Ž	478	-	-	-	-	1	2	2	7	6	16	20	30	48	70	97	69	110	-
C45	Mezoteliom Mesothelioma	M	10	-	-	-	-	-	-	-	-	-	3	-	2	2	-	1	2	-	-
		Ž	7	-	-	-	-	-	-	-	1	-	-	1	1	2	-	1	2	-	1
C46	Kaposijev sarkom Kaposi's sarcoma	M	-	-	-	-	-	-	-	-	-	-	-	-	-	-	-	-	-	-	-
		Ž	-	-	-	-	-	-	-	-	-	-	-	-	-	-	-	-	-	-	-
C47	Periferni živci in avtonomno živčevje Peripheral nerves and autonomic nervous system	M	2	1	-	-	-	-	-	-	-	-	1	-	-	-	-	-	-	-	-
		Ž	1	-	-	-	-	-	-	-	1	-	-	-	-	-	-	-	-	-	-
C48	Peritonej in retroperitonej Retroperitoneum and peritoneum	M	7	-	-	-	-	-	-	-	-	-	2	1	-	2	-	1	1	-	-
		Ž	8	2	-	-	-	-	-	-	1	-	-	-	1	-	1	1	1	1	-
C49	Drugo vezivno in mehko tkivo Other connective and soft tissue	M	13	-	-	-	-	-	-	1	1	2	-	1	4	-	1	1	-	2	-
		Ž	8	-	-	1	-	-	-	-	1	-	1	-	-	-	1	2	1	1	-
C50	Dojka Breast	M	8	-	-	-	-	-	-	-	1	1	1	1	1	-	1	2	1	-	-
		Ž	894	-	-	-	-	-	9	15	28	56	99	102	100	115	119	112	67	72	-
C51	Žensko zunanje spolovilo Vulva	Ž	32	-	-	-	-	-	-	-	-	3	2	3	4	2	7	5	6	-	
C52	Nožnica Vagina	Ž	2	-	-	-	-	-	-	-	-	-	-	-	-	-	-	1	1	-	
C53	Maternični vrat Cervix uteri	Ž	236	-	-	-	-	2	8	22	29	44	26	18	16	16	27	9	12	7	-
C54	Maternično telo Corpus uteri	Ž	272	-	-	-	-	-	-	-	4	8	10	27	44	34	44	47	34	20	-
C55	Maternica, neopredeljeno Uterus, unspecified	Ž	19	-	-	-	-	-	-	-	-	2	-	1	1	4	2	1	8	-	
C56	Jajčnik Ovary	Ž	175	-	-	1	-	2	4	4	5	15	15	13	18	24	24	19	16	15	-

nadaljevanje / cont'd →

Tabela 4a. Nadaljevanje – continued

Šifra MKB	Lokacija	Spol	Vse starosti	S t a r o s t																						
				ICD No.	Site	Sex	All ages	A g e																		
								0-	5-	10-	15-	20-	25-	30-	35-	40-	45-	50-	55-	60-	65-	70-	75-	80+	?	
C57	Drugi in neopredeljeni ženski spolni organi Other and unspecified parts of female genital organs	Ž	17	-	-	-	-	-	-	-	-	-	1	-	-	4	2	3	4	2	1	-				
C58	Posteljica Placenta	Ž	-	-	-	-	-	-	-	-	-	-	-	-	-	-	-	-	-	-	-	-				
C60	Penis Penis	M	8	-	-	-	-	-	-	-	1	1	-	1	2	-	-	2	1	-	-					
C61	Prostata Prostate	M	427	-	-	-	-	-	-	-	1	2	15	20	39	101	96	62	91	-	-					
C62	Modo Testis	M	75	-	-	-	4	14	12	16	17	9	2	-	1	-	-	-	-	-	-					
C63	Drugi in neopredeljeni moški spolni organi Other and unspecified male genital organs	M	3	-	-	-	-	-	-	-	-	-	-	2	1	-	-	-	-	-	-					
C64	Ledvica razen meha Kidney, except renal pelvis	M Ž	112 59	2 2	-	-	-	-	-	1 2	2 -	8 4	7 5	8 3	20 8	16 4	24 11	10 9	9 8	5 3	-					
C65	Ledvični meh Renal pelvis	M Ž	3 6	-	-	-	-	-	-	-	-	-	-	-	-	1 2	-	1 1	1 2	1 1	-					
C66	Sečevod Ureter	M Ž	8 1	-	-	-	-	-	-	-	-	-	1 -	1 -	-	1 -	-	2 -	1 -	2 -	-					
C67	Sečni mehur Bladder	M Ž	155 59	-	-	-	-	-	-	-	3	4	7	5	14	20	38	25	11	28	-					
C68	Drugi in neopredeljeni sečni organi Other and unspecified urinary organs	M Ž	- 1	-	-	-	-	-	-	-	-	-	-	-	-	-	-	-	-	-	-					
C69	Oko in očesni adneksi Eye and adnexa	M Ž	8 4	1 -	-	-	-	-	-	-	-	1 -	1 -	-	1 1	1 2	1 -	2 -	-	-	1 1					
C70	Meninge Meninges	M Ž	3 -	-	-	-	-	-	-	-	1	-	1	-	-	-	-	1	-	-	-					
C71	Možgani Brain	M Ž	50 37	-	1	1	2	3	1	4	6	3	4	4	1	10	4	4	2	-	-					
C72	Hrbtini mozeg, možganski žvci in drugi deli CŽS Spinal cord, cranial nerves and other parts of CNS	M Ž	1 -	-	-	-	-	-	1	-	-	-	-	-	-	-	-	-	-	-	-					
C73	Ščitnica Thyroid gland	M Ž	19 53	-	-	3	-	-	4	3	3	7	6	4	3	3	4	1	-	1	-					
C74	Nadledvična žleza Adrenal gland	M Ž	3 2	1 1	-	-	-	-	-	-	-	-	-	-	1	-	-	-	-	-	-					
C75	Druga endokrina žleza in sorodne strukture Other endocrine glands and related structures	M Ž	- -	-	-	-	-	-	-	-	-	-	-	-	-	-	-	-	-	-	-					
C76	Druga in slabo opredeljena mesta Other and ill-defined sites	M Ž	6 25	-	1	-	-	-	1	-	1	-	-	-	1	2	2	1	-	-	-					
C77	Metastaza in neopredeljena maligna neoplazma bezgavk Metastasis & unspecified malignant neopl. of lymph nodes	M Ž	23 7	-	-	-	-	-	-	1	-	1	-	2	1	2	5	5	3	3	-					
C78	Metastaze dihal in prebavil Metastases of respiratory and digestive organs	M Ž	41 73	-	-	-	-	-	-	1	-	3	1	6	6	5	7	6	6	-	-					
C79	Metastaze, drugje Metastases of other sites	M Ž	28 23	-	-	-	-	-	-	-	1	2	1	2	4	6	9	3	3	1	-					
C80	Malign. neoplazma brez opredeljenega mesta Malignant neoplasm without specification of site	M Ž	50 53	-	-	-	-	-	-	1	1	-	2	3	6	8	11	7	4	7	-					
C81	Hodgkinova bolezen Hodgkin's disease	M Ž	24 16	-	-	3	1	5	1	4	3	2	1	-	-	1	3	-	-	-	-					
C82	Folikularni ne-Hodgkinov limfom Follicular non-Hodgkin's lymphoma	M Ž	4 5	-	-	-	-	-	-	1	1	1	-	1	-	1	2	-	-	-	-					

nadaljevanje / cont'd →

Tabela 4a. Nadaljevanje – continued

Šifra MKB	Lokacija	Spol	Vse starosti	S t a r o s t																	
				A g e																	
ICD No.	Site	Sex	All ages	0-	5-	10-	15-	20-	25-	30-	35-	40-	45-	50-	55-	60-	65-	70-	75-	80+	?
C83	Difuzni ne-Hodgkinov limfom Diffuse non-Hodgkin's lymphoma	M	47	1	2	-	2	-	1	-	2	-	3	3	2	5	11	9	1	5	-
		Ž	41	1	-	-	1	1	1	3	1	2	2	-	3	4	7	7	3	5	-
C84	Limfomi celic T in kožni limfom celic T Peripheral and cutaneous T-cell lymphomas	M	3	-	-	-	-	-	-	-	-	-	-	-	-	1	1	1	-	-	-
		Ž	2	-	-	-	-	-	-	-	-	-	1	-	-	1	-	-	-	-	-
C85	Druge in neopredeljene vrste ne-Hodgkinovega limfoma Other and unspecified types of non-Hodgkin's lymphoma	M	32	1	-	-	-	1	-	-	2	3	-	2	2	4	6	4	2	5	-
		Ž	53	-	-	1	-	1	1	-	3	2	2	1	2	5	11	9	8	7	-
C88	Maligne imuno-proliferativne bolezni Malignant immuno-proliferative diseases	M	-	-	-	-	-	-	-	-	-	-	-	-	-	-	-	-	-	-	-
		Ž	-	-	-	-	-	-	-	-	-	-	-	-	-	-	-	-	-	-	-
C90	Difuzni plazmocitom in maligne neoplazme plazmocitov Multiple myeloma and malignant plasma cell neoplasms	M	25	-	-	-	-	-	-	-	-	2	2	2	4	3	3	5	2	2	-
		Ž	36	-	-	-	-	-	-	-	-	1	2	3	2	4	4	11	3	6	-
C91	Limfatična levkemija Lymphoid leukaemia	M	48	2	2	1	4	-	-	1	-	1	2	2	6	5	8	6	2	6	-
		Ž	28	1	1	1	1	-	-	-	-	-	1	1	1	3	3	5	6	3	-
C92	Mieloična levkemija Myeloid leukaemia	M	20	-	-	-	1	-	1	-	-	2	1	2	1	1	4	3	3	1	-
		Ž	24	-	-	-	1	-	-	-	-	-	-	2	4	2	1	5	3	6	-
C93	Monocitna levkemija Monocytic leukaemia	M	-	-	-	-	-	-	-	-	-	-	-	-	-	-	-	-	-	-	-
		Ž	-	-	-	-	-	-	-	-	-	-	-	-	-	-	-	-	-	-	-
C94	Druge opredeljene levkemije Other leukaemias of specified cells	M	4	-	-	-	-	-	-	-	-	-	1	-	1	2	-	-	-	-	-
		Ž	-	-	-	-	-	-	-	-	-	-	-	-	-	-	-	-	-	-	-
C95	Levkemija z neopredeljenim celičnim tipom Leukaemia, unspecified cell type	M	2	-	-	-	-	-	1	-	-	-	-	-	-	-	1	-	-	-	-
		Ž	6	-	-	-	-	1	-	-	-	1	-	-	-	-	-	1	3	-	-
C96	Druge in neopredeljene maligne neoplazme limfatičnega, krvotvornega ali sorodnega tkiva Other and unspecified malignant neoplasms of lymphoid, haematopoietic & related tissue	M	-	-	-	-	-	-	-	-	-	-	-	-	-	-	-	-	-	-	-
		Ž	-	-	-	-	-	-	-	-	-	-	-	-	-	-	-	-	-	-	-
Zgoraj neupoštevani																					
Not included above																					
D03	Melanom, in situ Melanoma, in situ	M	9	-	-	-	-	-	-	2	-	-	1	-	1	2	1	1	-	1	-
		Ž	12	-	-	-	-	-	1	2	-	2	2	2	-	-	-	-	-	1	-
D05	Dojka, in situ Breast, in situ	M	1	-	-	-	-	-	-	-	-	-	-	1	-	-	-	-	-	-	-
		Ž	20	-	-	-	-	-	-	2	-	2	5	-	6	3	-	2	-	-	-
D06	Maternični vrat, CIN III Cervix uteri, in situ	M	654	-	-	-	2	38	120	169	120	105	57	22	10	6	3	1	1	-	-
		Ž	-	-	-	-	-	-	-	-	-	-	-	-	-	-	-	-	-	-	-
D090	Karcinom in situ mehurja Bladder, in situ	M	43	-	-	-	-	-	-	1	-	-	1	1	8	10	6	9	4	3	-
		Ž	12	-	-	-	-	-	-	-	-	-	2	-	-	1	3	3	2	1	-
D32	Meninge, benigna neoplazma Benign neoplasm of meninges	M	22	1	-	-	-	-	-	-	1	1	6	3	1	3	5	1	-	-	-
		Ž	36	-	-	-	-	-	1	-	3	8	2	3	1	6	6	2	2	2	-
D33	CŽS, benigna neoplazma Benign neoplasm of brain and other parts of CNS	M	1	-	-	-	-	-	-	-	-	-	-	1	-	-	-	-	-	-	-
		Ž	1	-	-	-	-	-	-	1	-	-	-	-	-	-	-	-	-	-	-
D43	CŽS, neopredeljeno CNS, uncertain or unknown	M	9	-	-	-	-	-	-	1	-	-	1	-	1	1	1	3	2	-	-
		Ž	6	-	-	-	1	-	-	-	-	-	-	-	1	1	-	1	-	1	-
D45	Policitemija vera Polycythemia vera	M	8	-	-	-	-	-	-	-	-	-	-	1	1	4	1	1	-	-	-
		Ž	4	-	-	-	-	-	-	-	-	-	-	-	-	-	2	-	2	-	-
D47	Kronične mieloproliferativne bolezni Chronic myeloproliferative diseases	M	5	-	-	-	-	-	-	-	-	-	-	1	-	1	1	2	-	-	-
		Ž	5	-	-	-	-	-	-	-	-	-	-	-	-	1	1	-	3	-	-

Tabela 4b. Število novih primerov raka po lokaciji (MKB-8), spolu in starosti – Slovenija 1997**Table 4b.** Number of new cancer cases by site (ICD-8), sex and age – Slovenia 1997

Šifra MKB	Lokacija	Spol	Vse starosti	S t a r o s t																	?
				A g e																	
ICD No.	Site	Sex	All ages	0-	5-	10-	15-	20-	25-	30-	35-	40-	45-	50-	55-	60-	65-	70-	75-	80+	
140	Vse lokacije	Skupaj Total	8200	18	8	16	24	44	62	111	205	346	477	542	820	1103	1387	1232	797	1008	-
209	All sites	Moški Male	4155	9	7	7	19	29	26	44	90	141	225	273	445	661	807	613	351	408	-
		Ženske Female	4045	9	1	9	5	15	36	67	115	205	252	269	375	442	580	619	446	600	-
140	Ustnica Lip	M	18	-	-	-	-	-	-	-	1	-	3	-	3	4	1	3	3	-	-
		Ž	9	-	-	-	-	-	-	-	-	-	-	-	1	-	-	3	4	1	-
141	Jezik Tongue	M	41	-	-	-	-	-	-	-	1	3	6	4	9	8	6	4	-	-	-
		Ž	6	-	-	-	-	-	-	-	-	-	2	-	-	1	1	-	-	2	-
142	Slinavke Salivary glands	M	7	-	-	-	-	1	-	-	-	-	-	1	1	1	1	1	-	1	-
		Ž	9	-	-	-	-	-	1	-	1	-	-	-	1	1	2	1	1	1	-
143	Dlesni Gum	M	2	-	-	-	-	-	-	-	-	-	-	1	-	-	-	-	-	1	-
		Ž	2	-	-	-	-	-	-	-	-	-	-	-	-	-	-	1	1	-	-
144	Ustno dno Floor of mouth	M	19	-	-	-	-	-	-	1	3	1	3	3	3	3	1	2	2	-	-
		Ž	4	-	-	-	-	-	-	-	-	-	2	-	1	-	-	-	-	1	-
145	Usta, drugo Mouth, other parts	M	23	-	-	-	-	-	-	1	1	6	2	3	1	6	1	2	-	-	-
		Ž	4	-	-	-	-	-	-	1	2	-	-	-	-	-	-	-	-	1	-
146	Orofaringks Oropharynx	M	100	-	-	-	-	-	-	1	11	11	15	25	13	15	5	2	2	-	-
		Ž	10	-	-	-	-	-	-	-	-	2	-	1	4	2	-	-	1	-	-
147	Epifaringks Epipharynx	M	11	-	-	-	-	-	-	-	-	2	-	5	1	1	-	1	1	-	-
		Ž	1	-	-	-	-	-	-	-	-	-	-	-	-	-	-	1	-	-	-
148	Hipofaringks Hypopharynx	M	53	-	-	-	-	-	-	2	6	10	8	6	9	8	4	-	-	-	-
		Ž	2	-	-	-	-	-	-	-	-	-	-	-	1	-	-	1	-	-	-
149	Žrelo, neoznačeno Pharynx, not specified	M	1	-	-	-	-	-	-	-	-	-	-	-	-	-	-	-	-	1	-
		Ž	-	-	-	-	-	-	-	-	-	-	-	-	-	-	-	-	-	-	-
150	Požiralnik Oesophagus	M	75	-	-	-	-	-	-	1	1	7	10	12	18	16	5	4	1	-	-
		Ž	14	-	-	-	-	-	-	-	1	1	1	-	-	2	5	1	3	-	-
151	Želodec Stomach	M	309	-	-	-	2	1	-	2	11	5	12	11	35	57	68	44	24	37	-
		Ž	196	-	-	-	-	-	-	6	3	3	5	9	16	17	31	36	26	44	-
152	Tanko črevo Small intestine	M	9	-	-	-	-	1	-	-	-	-	-	1	-	2	-	3	1	1	-
		Ž	7	-	-	-	-	-	-	-	-	-	-	2	-	1	-	-	1	3	-
153	Debelo črevo Colon	M	240	-	-	-	-	-	-	3	9	12	9	30	36	42	45	24	30	-	-
		Ž	259	-	-	1	-	-	1	4	8	9	17	22	29	34	49	33	52	-	-
154	Rektum Rectum	M	268	-	-	-	1	-	-	2	4	14	20	31	50	57	41	26	22	-	-
		Ž	211	-	-	-	-	-	-	3	4	6	8	6	25	20	34	42	24	39	-
155	Jetra Liver	M	47	-	-	-	-	-	1	-	1	2	3	5	5	13	9	5	3	-	-
		Ž	21	-	-	-	-	-	1	2	-	1	1	1	7	1	3	4	-	-	-
156	Žolčnik, žolčni vodi Gallbladder, bile ducts	M	57	-	-	-	-	-	1	-	-	1	4	6	12	7	11	6	9	-	-
		Ž	87	-	-	-	-	-	-	1	1	-	5	6	17	18	11	28	-	-	-
157	Trebušna slinavka Pancreas	M	96	-	-	-	-	-	-	1	1	6	1	9	21	17	17	13	10	-	-
		Ž	112	-	-	-	-	-	-	1	2	2	5	11	17	21	22	31	-	-	-
158	Retro-, peritonej Retro, peritoneum	M	8	-	-	-	-	-	-	-	-	3	1	-	2	-	2	-	-	-	-
		Ž	7	1	-	-	-	-	-	1	-	-	1	1	-	1	1	1	-	-	-
159	Prebavila, drugo Digestive organs, other	M	2	-	-	-	-	-	-	-	-	-	-	-	-	-	-	-	2	-	-
		Ž	4	-	-	-	-	-	-	-	-	-	-	-	-	2	-	1	1	-	-
160	Nos, obnosne votline, drugo Nose, sinuses, etc.	M	14	-	-	-	-	-	-	1	-	1	3	4	2	2	1	-	-	-	-
		Ž	11	-	-	-	-	-	-	-	1	-	-	1	1	2	2	2	2	2	-
161	Grló Larynx	M	106	-	-	-	-	-	-	1	7	8	11	16	26	16	12	5	4	-	-
		Ž	10	-	-	-	-	-	-	1	-	2	1	2	1	-	2	1	-	2	-
162	Sapnik, sapnica, pljuča Trachea, bronchus, lung	M	823	-	-	-	-	2	1	9	28	49	67	82	171	190	118	60	46	-	-
		Ž	191	-	-	-	-	-	-	6	8	9	8	21	28	36	32	26	17	-	-
163	Plevra, mediastinum, drugo Pleura, mediastinum, etc.	M	10	-	-	-	-	-	-	-	-	2	-	2	3	-	1	2	-	-	-
		Ž	8	-	-	-	-	-	-	1	-	-	-	1	2	1	1	1	1	-	-
170	Kosti Bone	M	12	-	1	2	3	-	-	-	-	-	1	3	1	-	1	-	-	-	-
		Ž	3	-	-	-	-	-	-	2	-	-	1	-	-	-	-	-	-	-	-
171	Mehka tkiva Soft tissues	M	14	-	-	-	-	-	-	1	1	2	-	2	4	-	1	1	-	2	-
		Ž	8	-	-	1	-	-	-	-	1	-	1	-	-	-	1	2	1	1	-
172	Koža, maligni melanom Skin, malignant melanoma	M	98	-	-	-	-	3	3	6	7	10	7	10	12	11	11	7	1	10	-
		Ž	101	-	-	-	-	2	-	2	5	17	11	9	7	16	11	6	5	10	-
173	Koža, drugi malignomi Skin, other malignancies	M	447	-	-	-	-	1	2	5	6	10	18	27	43	57	84	81	54	59	-
		Ž	484	-	-	-	-	2	2	7	7	17	20	30	48	71	98	69	111	-	-
174	Dojka Breast	M	8	-	-	-	-	-	-	-	-	1	1	1	1	-	1	2	1	-	-
		Ž	897	-	-	-	-	-	9	15	29	56	99	102	101	115	120	112	67	72	-

nadaljevanje / cont'd →

Tabela 4b. Nadaljevanje – continued

Šifra MKB	Lokacija	Spol	Vse starosti	S t a r o s t																	
				A g e																	
ICD No.	Site	Sex	All ages	0-	5-	10-	15-	20-	25-	30-	35-	40-	45-	50-	55-	60-	65-	70-	75-	80+	?
180	Maternica, vrat Uterus, cervix	Ž	236	-	-	-	-	2	8	22	29	44	26	18	16	16	27	9	12	7	-
181	Horioepiteliom Chorioepithelioma	Ž	-	-	-	-	-	-	-	-	-	-	-	-	-	-	-	-	-	-	-
182	Maternica, telo, drugo Uterus, corpus, etc.	Ž	291	-	-	-	-	-	-	-	4	8	12	27	45	35	48	49	35	28	-
183	Jajčnik, jajcevod, drugo Ovary, Fallopian tube, other	Ž	187	-	-	1	-	2	4	4	5	15	15	13	22	26	26	22	17	15	-
184	Nožnica, vulva, drugo Vagina, vulva, etc.	Ž	39	-	-	-	-	-	-	-	-	1	3	2	3	4	3	8	7	8	-
185	Prostata Prostate	M	427	-	-	-	-	-	-	-	-	1	2	15	20	39	101	96	62	91	-
186	Modo Testis	M	77	-	-	-	4	14	12	16	17	9	2	-	1	1	1	-	-	-	-
187	Penis, obmodek, drugo Penis, epididymis, etc.	M	9	-	-	-	-	-	-	-	1	1	-	1	3	-	-	2	1	-	-
188	Mehur Bladder	M Ž	155 59	-	-	-	-	-	-	-	3	4	7	5	14	20	38	25	11	28	-
189	Ledvica, sečevod, drugo Kidney, ureter, etc.	M Ž	123 67	2	-	-	-	-	-	1	2	8	8	9	20	17	25	12	11	8	-
190	Okno Eye	M Ž	8 4	1	-	-	-	-	-	-	-	1	1	-	1	1	1	2	-	-	-
191	Možgani Brain	M Ž	50 38	-	1	1	2	3	1	4	6	3	4	4	1	10	4	4	2	-	-
192	Živčevje, drugo Nervous system, other	M Ž	8 2	1	-	-	-	-	-	1	1	-	2	-	-	-	-	1	-	-	-
193	Ščitnica Thyroid	M Ž	20 56	-	-	-	-	-	1	-	1	1	1	3	3	3	5	1	-	1	-
194	Endokrine žleze, druge Endocrine glands, other	M Ž	4 3	-	-	-	-	-	-	-	-	-	-	-	1	-	2	1	-	-	-
195	Slabo opredeljene lokacije Ill-defined site	M Ž	5 24	-	-	-	-	-	-	1	-	1	-	-	1	2	2	-	-	-	-
196	Metastaze v bezgavkah Lymph node metastases	M Ž	23 7	-	-	-	-	-	-	1	-	-	-	1	2	1	2	5	3	3	-
197	Metastaze v dihalih, prebavnih Respirative, digestive tract metastases	M Ž	64 98	-	-	-	-	-	-	-	-	2	3	2	6	12	12	8	9	10	-
198	Metastaze, druge Metastases, other	M Ž	28 23	-	-	-	-	-	-	-	-	1	2	1	2	4	6	2	2	3	-
199	Malignomi, neopredeljeni Malignancies, unspecified	M Ž	50 53	-	-	-	-	-	-	1	1	-	2	3	6	8	11	7	4	7	-
200 + 202	Ne-Hodgkinovi limfomi Non-Hodgkin's lymphoma	M Ž	52 61	2	2	-	1	-	1	-	3	3	3	3	3	7	6	8	2	8	-
201	Hodgkinov limfom Hodgkin's disease	M Ž	24 16	-	-	3	1	5	1	4	3	2	1	-	-	1	3	-	-	-	-
203	Plazmacitom Plasmacytoma	M Ž	23 35	-	-	-	-	-	-	-	-	1	2	2	3	3	3	5	2	2	-
204.0	Levkemija, limfatična, kronična Leukaemia, lymphatic, chronic	M Ž	11 7	2	2	1	4	-	-	1	-	-	-	-	-	-	1	-	-	-	-
204.1	Levkemija, limfatična, akutna Leukaemia, lymphatic, acute	M Ž	35 20	-	-	-	-	-	-	-	-	1	2	1	5	5	7	6	2	6	-
205	Levkemija, mieločna Leukaemia, myeloid	M Ž	19 23	-	-	-	1	-	1	-	-	-	2	1	1	1	4	3	3	1	-
206	Levkemija, monocitna Leukaemia, monocytic	M Ž	1 1	-	-	-	-	-	-	-	-	-	-	1	-	-	-	-	-	-	-
207	Levkemije, druge Leukaemias, other	M Ž	8 8	-	-	-	-	1	-	-	1	-	-	1	2	1	-	2	3	1	-
208	Politemija, prava Polycythemia, other	M Ž	8 4	-	-	-	-	-	-	-	-	-	-	1	1	4	1	1	-	-	-
209	Mielofibroza Myelofibrosis	M Ž	5 5	-	-	-	-	-	-	-	-	-	-	1	-	1	1	2	-	-	-

nadaljevanje / cont'd →

Tabela 4b. Nadaljevanje – continued

Šifra MKB	Lokacija	Spol	Vse starosti	S t a r o s t																	
				A g e																	
ICD No.	Site	Sex	All ages	0-	5-	10-	15-	20-	25-	30-	35-	40-	45-	50-	55-	60-	65-	70-	75-	80+	?
Zgoraj neupoštevani																					
Not included above																					
-	Dojka, in situ	M	1	-	-	-	-	-	-	-	-	-	-	-	1	-	-	-	-	-	-
	Breast, in situ	Ž	20	-	-	-	-	-	-	2	-	2	5	-	6	3	-	2	-	-	-
-	Maternica, vrat, CIN III	Ž	654	-	-	-	2	38	120	169	120	105	57	22	10	6	3	1	1	-	-
	Uterus, cervix, CIN III																				
-	Malignni melanom, in situ	M	10	-	-	-	-	-	-	3	-	-	1	-	1	2	1	1	-	1	-
	Malignant melanoma, in situ	Ž	12	-	-	-	-	-	1	2	-	2	2	2	2	-	-	-	1	-	-
-	Mehur, in situ	M	43	-	-	-	-	-	-	1	-	-	1	1	8	10	6	9	4	3	-
	Urinary bladder, in situ	Ž	12	-	-	-	-	-	-	-	-	-	2	-	-	1	3	3	2	1	-
2250	Možgani, benigni tumor	M	23	1	-	-	-	-	-	-	1	1	6	4	1	3	5	1	-	-	-
+ 2522	Brain, benign tumor	Ž	37	-	-	-	-	-	1	1	3	8	2	3	1	6	6	2	2	2	-
	Možgani, neopredeljeno	M	9	-	-	-	-	-	-	1	-	-	1	-	-	1	1	3	2	-	-
2381	Brain, unspecified	Ž	6	-	-	-	1	-	-	-	-	-	-	-	1	1	-	1	-	1	-

Tabela 5. Incidenca raka na 100.000 prebivalcev po spolu in starosti ter kumulativna stopnja (KS) po lokaciji – Slovenija 1997**Table 5.** Cancer incidence per 100.000 population by sex and age, and cumulative rate (CR) by site – Slovenia 1997

Šifra MKB	Lokacija	Spol	Vse starosti	S t a r o s t																	KS 0-74 CR
				0-4	5-9	10-14	15-19	20-24	25-29	30-34	35-39	40-44	45-49	50-54	55-59	60-64	65-69	70-74	75-79	80+	
ICD No	Site	Sex	All ages	A g e																	
		Skupaj Total	413.0	18.7	7.0	12	16.1	29.9	44	72.9	135.2	214.4	321.1	474.1	729.0	1043.4	1433.6	1668	1890.8	2139.0	31.1
C00	Vse lokacije	Moški Male	431.8	18	12.0	10.5	24.8	38.7	37.0	58	118.8	171.5	297.2	477.2	808.1	1348.7	1958.9	2387.0	2633.0	3030.8	38.8
C96	All sites	Ženske Female	395.4	19	1.8	14.1	6.9	20.8	51.7	87.4	151.6	258.9	345.9	471.1	653.1	780.6	1043.8	1285.1	1546	1782.4	26.0
C00	Ustnica Lip	M	1.9	-	-	-	-	-	-	-	1.3	-	4.0	-	5.5	8.2	2.4	11.7	22.5	-	0.2
		Ž	0.9	-	-	-	-	-	-	-	-	-	-	-	1.7	-	-	6.3	13.9	3.0	-
C01	Baza jezika Base of tongue	M	1.7	-	-	-	-	-	-	-	1.3	1.2	4.0	3.5	5.5	6.2	2.4	7.8	-	-	0.2
		Ž	0.1	-	-	-	-	-	-	-	-	-	1.4	-	-	-	-	-	-	-	-
C02	Jezik, drugi deli Tongue, other and unspecified parts	M	2.6	-	-	-	-	-	-	-	-	2.4	4.0	3.5	10.9	10.3	12.2	7.8	-	-	0.3
		Ž	0.5	-	-	-	-	-	-	-	-	-	1.4	-	-	1.8	1.8	-	-	5.9	-
C03	Dlesen Gum	M	0.3	-	-	-	-	-	-	-	-	-	-	-	1.8	-	-	-	-	7.4	-
		Ž	0.2	-	-	-	-	-	-	-	-	-	-	-	-	-	-	2.1	3.5	-	-
C04	Ustno dno Floor of mouth	M	2.0	-	-	-	-	-	-	-	1.3	3.6	1.3	5.3	5.5	6.2	2.4	7.8	15.0	-	0.2
		Ž	0.4	-	-	-	-	-	-	-	-	-	-	3.5	-	1.8	-	-	-	3.0	-
C05	Nebo Palate	M	1.0	-	-	-	-	-	-	-	1.3	1.2	4.0	1.8	1.8	-	7.3	-	-	-	0.1
		Ž	-	-	-	-	-	-	-	-	-	-	-	-	-	-	-	-	-	-	-
C06	Usta, drugi deli Mouth, other and unspecified parts	M	1.1	-	-	-	-	-	-	-	-	-	4.0	1.8	3.6	-	7.3	3.9	7.5	-	0.1
		Ž	0.4	-	-	-	-	-	-	-	1.3	2.5	-	-	-	-	-	-	-	3.0	-
C07	Parotidna žleza Parotid gland	M	0.6	-	-	-	-	1.3	-	-	-	-	-	-	1.8	-	2.1	2.4	3.9	7.4	0.1
		Ž	0.4	-	-	-	-	-	1.4	-	-	-	-	-	1.7	-	1.8	-	-	3.0	-
C08	Druge in neopredeljene velike žleze slinavke Other and unspecified major salivary glands	M	0.1	-	-	-	-	-	-	-	-	-	-	-	1.8	-	-	-	-	-	-
		Ž	-	-	-	-	-	-	-	-	-	-	-	-	-	-	-	-	-	-	-
C09	Tonzila Tonsil	M	4.8	-	-	-	-	-	-	-	1.3	8.5	4.0	12.3	18.2	16.4	12.2	7.8	15.0	7.4	0.4
		Ž	0.3	-	-	-	-	-	-	-	-	-	2.7	-	1.8	-	-	-	-	-	-
C10	Orofarinks Oropharynx	M	5.1	-	-	-	-	-	-	-	-	3.6	9.2	12.3	27.3	10.3	19.5	11.7	-	7.4	0.5
		Ž	0.2	-	-	-	-	-	-	-	-	-	-	-	1.7	1.8	-	-	-	-	-
C11	Nazofarinks Nasopharynx	M	0.8	-	-	-	-	-	-	-	-	-	2.6	-	7.3	2.1	-	-	7.5	-	0.1
		Ž	0.1	-	-	-	-	-	-	-	-	-	-	-	-	-	-	2.1	-	-	-

nadaljevanje / cont'd →

Tabela 5. Nadaljevanje – continued

Šifra MKB	Lokacija	Spol	Vse starosti All ages	S t a r o s t																	KS 0-74 CR	
				0-4	5-9	10-14	15-19	20-24	25-29	30-34	35-39	40-44	45-49	50-54	55-59	60-64	65-69	70-74	75-79	80+		
ICD No	Site	Sex	All ages	A g e																		
C12	Piriformni sinus Pyriform sinus	M	2.8	-	-	-	-	-	-	-	2.6	1.2	6.6	3.5	9.1	6.2	14.6	11.7	-	-	0.3	
		Ž	0.2	-	-	-	-	-	-	-	-	-	-	-	-	1.8	-	2.1	-	-	-	
C13	Hipofarinks Hypopharynx	M	2.7	-	-	-	-	-	-	-	-	6.1	6.6	10.6	1.8	12.3	4.9	3.9	-	-	0.2	
		Ž	-	-	-	-	-	-	-	-	-	-	-	-	-	-	-	-	-	-	-	
C14	Druga in slabo opredeljena mesta na ustnici, v ustni votlini in farinksu Other and ill-defined sites in the lip, oral cavity and pharynx	M	0.1	-	-	-	-	-	-	-	-	-	-	-	-	-	-	-	-	-	7.4	-
		Ž	-	-	-	-	-	-	-	-	-	-	-	-	-	-	-	-	-	-	-	-
C15	Požiralnik Oesophagus	M	7.8	-	-	-	-	-	-	-	1.3	1.2	9.2	17.6	21.8	37.0	38.9	19.6	30.0	7.4	0.7	
		Ž	1.4	-	-	-	-	-	-	-	-	1.3	1.4	1.8	-	-	3.6	10.4	3.5	8.9	0.1	
C16	Želodec Stomach	M	30.6	-	-	-	1.3	-	-	-	2.6	13.2	4.9	15.9	19.4	60.1	115.1	155.7	156.5	180.0	274.8	2.7
		Ž	17.5	-	-	-	-	-	-	-	7.8	4.0	3.8	6.9	15.8	26.2	26.6	47.0	64.7	83.6	124.8	1.0
C17	Tanko črevo Small intestine	M	0.8	-	-	-	-	-	1.3	-	-	-	-	-	1.8	-	4.1	-	7.8	7.5	7.4	0.1
		Ž	0.6	-	-	-	-	-	-	-	-	-	-	-	3.5	-	1.8	-	-	3.5	5.9	-
C18	Debelo črevo Colon	M	24.9	-	-	-	-	-	-	-	4.0	10.9	15.9	15.8	54.6	74.0	102.2	172.2	180.0	222.8	2.2	
		Ž	25.3	-	-	1.6	-	-	1.4	-	5.3	10.1	12.4	29.8	38.4	51.3	59.6	100.1	118.4	154.5	1.6	
C19	Rektosigmoidna zveza Rectosigmoid junction	M	5.6	-	-	-	-	-	-	-	-	1.2	4.0	5.3	5.5	20.6	43.8	27.4	30.0	37.1	0.5	
		Ž	3.1	-	-	-	-	-	-	-	2.6	-	1.4	3.5	7.0	10.6	10.8	10.4	10.4	8.9	0.2	
C20	Rektum Rectum	M	21.4	-	-	-	1.3	-	-	-	2.6	2.4	13.2	28.2	49.1	82.2	90.0	129.1	150.0	126.3	2.0	
		Ž	16.4	-	-	-	-	-	-	-	1.3	4.0	7.6	6.9	7.0	34.9	24.8	47.0	68.8	73.1	101.0	1.0
C21	Anus in analni kanal Anus and anal canal	M	0.8	-	-	-	-	-	-	-	-	1.2	1.3	1.8	1.8	-	2.4	3.9	15.0	-	0.1	
		Ž	1.2	-	-	-	-	-	-	-	1.3	-	2.7	-	1.7	-	3.6	8.3	-	5.9	0.1	
C22	Jetra in intrahepatični vodi Liver and intrahepatic bile ducts	M	7.1	-	-	-	-	-	1.4	-	1.3	1.2	2.6	7.0	9.1	20.6	48.7	39.1	52.5	52.0	0.7	
		Ž	4.4	-	-	-	-	-	-	-	1.3	2.6	1.3	1.4	1.8	5.2	5.3	19.9	6.3	17.4	41.6	0.2
C23	Žolčnik Gallbladder	M	2.0	-	-	-	-	-	-	-	-	-	-	-	1.8	6.2	4.9	19.6	30.0	29.7	0.2	
		Ž	5.4	-	-	-	-	-	-	-	-	-	1.3	-	-	5.2	5.3	23.5	25.0	17.4	53.5	0.3
C24	Drugi in neopredeljeni deli biliarnega trakta Biliary tract, other and unspecified parts	M	4.0	-	-	-	-	-	-	1.3	-	-	1.3	7.0	9.1	18.5	12.2	23.5	15.0	37.1	0.4	
		Ž	3.0	-	-	-	-	-	-	-	-	-	1.4	-	3.5	5.3	7.2	12.5	20.9	26.7	0.1	
C25	Trebušna slinavka Pancreas	M	10.0	-	-	-	-	-	-	-	1.3	1.2	7.9	1.8	16.4	43.2	41.4	66.5	97.5	74.3	0.9	
		Ž	10.9	-	-	-	-	-	-	-	-	1.3	2.7	3.5	7.0	19.5	30.7	43.8	76.6	92.1	0.5	
C26	Druga in slabo opredeljena mesta v prebav. organih Other and ill-defined digestive organs	M	0.3	-	-	-	-	-	-	-	-	-	-	-	-	-	-	3.9	-	14.9	-	
		Ž	0.5	-	-	-	-	-	-	-	-	-	-	-	-	-	-	5.4	-	3.5	3.0	-

nadaljevanje / cont'd →

Tabela 5. Nadaljevanje – continued

Šifra MKB	Lokacija	Spol	Vse starosti All ages	S t a r o s t																	KS 0-74 CR		
				0-4	5-9	10-14	15-19	20-24	25-29	30-34	35-39	40-44	45-49	50-54	55-59	60-64	65-69	70-74	75-79	80+			
ICD No	Site	Sex	All ages	A g e																			
C30	Nosna votlina in srednje uho Nasal cavity and middle ear	M	-	-	-	-	-	-	-	-	-	-	-	-	-	-	-	-	-	-	-	-	-
		Ž	0.4	-	-	-	-	-	-	-	-	-	-	-	-	-	-	1.8	2.1	3.5	3.0	-	-
C31	Obnosni sinusi Accessory sinuses	M	1.4	-	-	-	-	-	-	1.3	-	1.3	5.3	7.3	4.1	2.4	3.9	-	-	-	-	-	0.1
		Ž	0.7	-	-	-	-	-	-	-	1.3	-	-	1.7	1.8	1.8	2.1	3.5	3.0	-	-	-	-
C32	Grlo Larynx	M	10.9	-	-	-	-	-	-	1.3	8.5	10.6	19.4	29.1	53.5	36.5	47.0	37.5	29.7	1.0	-	-	-
		Ž	1.0	-	-	-	-	-	-	-	1.3	-	3.5	1.7	3.5	1.8	-	7.0	3.0	0.1	-	-	-
C33	Sapnik Trachea	M	0.4	-	-	-	-	-	-	-	-	-	-	1.8	6.2	-	-	-	-	-	-	-	-
		Ž	-	-	-	-	-	-	-	-	-	-	-	-	-	-	-	-	-	-	-	-	-
C34	Sapnica in pljuča Bronchus and lung	M	85.3	-	-	-	-	2.8	1.3	11.9	34.1	64.7	116.2	147.4	345.4	462.4	461.7	450.1	341.7	8.2	-	-	-
		Ž	18.6	-	-	-	-	-	-	7.9	10.1	12.4	14.0	36.7	49.6	65.0	66.8	87.1	50.5	1.3	-	-	-
C37	Timus Thymus	M	0.3	-	-	-	-	-	-	-	-	-	-	1.8	-	4.9	-	-	-	-	-	-	-
		Ž	0.1	-	-	-	-	-	-	-	-	-	-	-	-	1.8	-	-	-	-	-	-	-
C38	Srce, mediastinum, plevra Heart, mediastinum, pleura	M	0.2	-	-	-	-	-	-	-	-	-	-	-	4.1	-	-	-	-	-	-	-	-
		Ž	0.2	-	-	-	-	-	-	-	-	-	-	-	-	1.8	-	3.5	-	-	-	-	-
C39	Druga in slabo opredeljena mesta v dihalih in prsni organih Other and ill-defined sites in the respiratory system and intrathoracic organs	M	-	-	-	-	-	-	-	-	-	-	-	-	-	-	-	-	-	-	-	-	-
		Ž	-	-	-	-	-	-	-	-	-	-	-	-	-	-	-	-	-	-	-	-	-
C40	Kosti, sklepni hrustanec udov Bone and articular cartilage of limbs	M	0.9	-	1.7	1.5	3.9	-	-	-	-	-	1.8	3.6	2.1	-	-	-	-	-	-	-	0.1
		Ž	0.2	-	-	-	-	-	-	1.3	-	-	1.4	-	-	-	-	-	-	-	-	-	-
C41	Kosti, sklepni hrustanec, drugje Bone and articular cartilage of other and unspecified parts	M	0.2	-	-	1.5	-	-	-	-	-	-	-	1.8	-	-	-	-	-	-	-	-	-
		Ž	0.1	-	-	-	-	-	-	1.3	-	-	-	-	-	-	-	-	-	-	-	-	-
C43	Maligni melanom kože Malignant melanoma of skin	M	10.2	-	-	-	4.0	4.3	7.9	9.2	12.2	9.2	17.6	21.8	22.6	26.8	27.4	7.5	74.3	0.8	-	-	-
		Ž	10.2	-	-	-	2.8	-	2.6	7.9	22.7	15.1	15.8	12.2	28.3	21.7	12.5	17.4	29.7	0.7	-	-	-
C44	Druge maligne neoplazme kože Skin, other malignomas	M	46.3	-	-	-	1.3	2.8	6.6	6.6	12.2	23.8	45.8	78.3	117.2	204.4	317.0	405.1	430.8	4.1	-	-	-
		Ž	46.8	-	-	-	1.4	2.9	2.6	9.2	7.6	22.0	35.0	52.4	85.0	126.4	202.4	240.3	326.8	2.7	-	-	-
C45	Mezoteliom Mesothelioma	M	1.0	-	-	-	-	-	-	-	-	4.0	-	3.6	4.1	-	3.9	15.0	-	0.1	-	-	-
		Ž	0.7	-	-	-	-	-	-	1.3	-	-	1.8	1.7	3.5	-	2.1	-	3.0	0.1	-	-	-
C46	Kaposijev sarkom Kaposi's sarcoma	M	-	-	-	-	-	-	-	-	-	-	-	-	-	-	-	-	-	-	-	-	-
		Ž	-	-	-	-	-	-	-	-	-	-	-	-	-	-	-	-	-	-	-	-	-

nadaljevanje / cont'd →

Tabela 5. Nadaljevanje – continued

Šifra MKB	Lokacija	Spol	Vse starosti All ages	S t a r o s t																	KS 0-74 CR		
				0-4	5-9	10-14	15-19	20-24	25-29	30-34	35-39	40-44	45-49	50-54	55-59	60-64	65-69	70-74	75-79	80+			
ICD No	Site	Sex	All ages	A g e																			
C47	Periferni živci in avtonomno živčevje Peripheral nerves and autonomic nervous system	M	0.2	2.0	-	-	-	-	-	-	-	-	-	1.3	-	-	-	-	-	-	-	-	-
		Ž	0.1	-	-	-	-	-	-	-	1.3	-	-	-	-	-	-	-	-	-	-	-	-
C48	Peritonej in retroperitonej Retroperitoneum and peritoneum	M	0.7	-	-	-	-	-	-	-	-	-	2.6	1.8	-	4.1	-	3.9	7.5	-	0.1	-	
		Ž	0.8	4.3	-	-	-	-	-	-	1.3	-	-	-	1.7	-	1.8	2.1	3.5	3.0	0.1	-	
C49	Drugo vezivno in mehko tkivo Other connective and soft tissue	M	1.4	-	-	-	-	-	-	1.3	1.3	2.4	-	1.8	7.3	-	2.4	3.9	-	14.9	0.1	-	
		Ž	0.8	-	-	1.6	-	-	-	-	1.3	-	1.4	-	-	-	1.8	4.2	3.5	3.0	0.1	-	
C50	Dojka Breast	M	0.8	-	-	-	-	-	-	-	-	1.2	1.3	1.8	1.8	-	2.4	7.8	7.5	-	0.1	-	
		Ž	87.6	-	-	-	-	-	12.9	19.6	36.9	70.7	135.9	178.6	174.6	203.6	214.9	233.6	233.3	213.9	6.4	-	
C51	Žensko zunanje spolovilo Vulva	Ž	3.1	-	-	-	-	-	-	-	-	-	4.1	3.5	5.2	7.1	3.6	14.6	17.4	17.8	0.2	-	
C52	Nožnica Vagina	Ž	0.2	-	-	-	-	-	-	-	-	-	-	-	-	-	-	-	3.5	3.0	-	-	
C53	Maternični vrat Cervix uteri	Ž	23.1	-	-	-	-	2.8	11.5	28.7	38.2	55.6	35.7	31.5	27.9	28.3	48.8	18.8	41.8	20.8	1.6	-	
C54	Maternično telo Corpus uteri	Ž	26.6	-	-	-	-	-	-	-	5.3	10.1	13.7	47.3	76.8	60.2	79.5	98.0	118.4	59.4	2.0	-	
C55	Maternica, neopredeljeno Uterus, unspecified	Ž	1.9	-	-	-	-	-	-	-	-	-	2.7	-	1.7	1.8	7.2	4.2	3.5	23.8	0.1	-	
C56	Jajčnik Ovary	Ž	17.1	-	-	1.6	-	2.8	5.7	5.2	6.6	18.9	20.6	22.8	31.4	42.5	43.3	39.6	55.7	44.6	1.2	-	
C57	Drugi in neopredeljeni ženski spolni organi Other and unspecified parts of female genital organs	Ž	1.7	-	-	-	-	-	-	-	-	1.3	-	-	7.0	3.5	5.4	8.3	7.0	3.0	0.1	-	
C58	Posteljica Placenta	Ž	-	-	-	-	-	-	-	-	-	-	-	-	-	-	-	-	-	-	-	-	
C60	Penis Penis	M	0.8	-	-	-	-	-	-	-	1.3	1.2	-	1.8	3.6	-	-	7.8	7.5	-	0.1	-	
C61	Prostata Prostate	M	44.5	-	-	-	-	-	-	-	-	1.2	2.6	26.4	36.4	80.2	245.8	375.7	465.1	676.0	3.8	-	
C62	Modo Testis	M	7.8	-	-	-	5.2	18.7	17.1	21.2	22.4	10.9	2.6	-	1.8	-	-	-	-	-	0.5	-	
C63	Drugi in neopredeljeni moški spolni organi Other and unspecified male sexual organs	M	0.3	-	-	-	-	-	-	-	-	-	-	3.5	1.8	-	-	-	-	-	-	-	

nadaljevanje / cont'd →

Tabela 5. Nadaljevanje – continued

Šifra MKB ICD No	Lokacija Site	Spol Sex	Vse starosti All ages	S t a r o s t																	KS 0-74 CR
				0-4	5-9	10-14	15-19	20-24	25-29	30-34	35-39	40-44	45-49	50-54	55-59	60-64	65-69	70-74	75-79	80+	
C64	Ledvica razen meha Kidney, except renal pelvis	M	11.7	4.1	-	-	-	-	-	1.3	2.6	9.7	9.2	14.1	36.4	32.9	58.4	39.1	67.5	37.1	1.0
		Ž	5.8	4.3	-	-	-	-	-	2.6	-	5.1	6.9	5.3	14.0	7.1	19.9	18.8	27.9	8.9	0.4
C65	Ledvični meh Renal pelvis	M	0.3	-	-	-	-	-	-	-	-	-	-	-	-	-	2.4	-	7.5	7.4	-
		Ž	0.6	-	-	-	-	-	-	-	-	-	-	-	3.5	-	1.8	-	7.0	3.0	-
C66	Sečevod Ureter	M	0.8	-	-	-	-	-	-	-	-	1.3	1.8	-	2.1	-	-	7.8	7.5	14.9	0.1
		Ž	0.1	-	-	-	-	-	-	-	-	-	-	-	-	-	-	-	3.5	-	-
C67	Sečni mehur Bladder	M	16.2	-	-	-	-	-	-	-	4.0	4.9	9.2	8.8	25.5	41.1	92.5	97.8	82.5	208.0	1.4
		Ž	5.8	-	-	-	-	-	-	-	-	-	1.4	1.8	5.2	3.5	12.6	37.6	31.3	53.5	0.3
C68	Drugi in neopredeljeni sečni organi Other and unspecified urinary organs	M	-	-	-	-	-	-	-	-	-	-	-	-	-	-	-	-	-	-	-
		Ž	0.1	-	-	-	-	-	-	-	-	1.3	-	-	-	-	-	-	-	-	-
C69	Oko in očesni adneksi Eye and adnexa	M	0.8	2.0	-	-	-	-	-	-	-	1.2	1.3	-	1.8	2.1	2.4	7.8	-	-	0.1
		Ž	0.4	-	-	-	-	-	-	-	-	-	-	-	1.7	-	3.6	-	-	3.0	-
C70	Meninge Meninges	M	0.3	-	-	-	-	-	-	-	1.3	-	1.3	-	-	-	-	3.9	-	-	-
		Ž	-	-	-	-	-	-	-	-	-	-	-	-	-	-	-	-	-	-	-
C71	Možgani Brain	M	5.2	-	1.7	1.5	2.6	4.0	1.4	5.3	7.9	3.6	5.3	7.0	1.8	20.6	9.7	15.7	15.0	-	0.4
		Ž	3.6	2.1	-	1.6	-	1.4	1.4	-	2.6	2.5	1.4	3.5	10.5	12.4	7.2	14.6	7.0	-	0.3
C72	Hrbtni mozeg, možganski živci in drugi deli CZS Spinal cord, cranial nerves and other parts of CNS	M	0.1	-	-	-	-	-	-	1.3	-	-	-	-	-	-	-	-	-	-	-
		Ž	-	-	-	-	-	-	-	-	-	-	-	-	-	-	-	-	-	-	-
C73	Ščitnica Thyroid gland	M	2.0	-	-	-	-	-	1.4	-	1.3	1.2	1.3	5.3	5.5	6.2	9.7	3.9	-	7.4	0.2
		Ž	5.2	-	-	4.7	-	-	5.7	3.9	4.0	8.8	8.2	7.0	5.2	8.9	9.0	4.2	7.0	17.8	0.3
C74	Nadledvična žleza Adrenal gland	M	0.3	2.0	1.7	-	-	-	-	-	-	-	-	-	-	-	-	3.9	-	-	-
		Ž	0.2	2.1	-	-	-	-	-	-	-	-	-	-	1.7	-	-	-	-	-	-
C75	Druge endokrine žleze in sorodne strukture Other endocrine glands and related structures	M	-	-	-	-	-	-	-	-	-	-	-	-	-	-	-	-	-	-	-
		Ž	-	-	-	-	-	-	-	-	-	-	-	-	-	-	-	-	-	-	-
C76	Druga in slabo opredeljena mesta Other and ill-defined sites	M	0.6	-	-	-	-	-	-	-	-	-	-	-	1.8	4.1	4.9	3.9	-	-	0.1
		Ž	2.4	2.1	-	-	-	-	1.4	-	1.3	-	-	-	1.7	1.8	5.4	6.3	17.4	26.7	0.1
C77	Metastaza in neopredeljena maligna neoplazma bezgavk Metastasis and unspecified malignant neoplasm of lymph nodes	M	2.4	-	-	-	-	-	-	-	-	1.2	1.3	3.5	1.8	4.1	12.2	19.6	22.5	22.3	0.2
		Ž	0.7	-	-	-	-	-	-	1.3	-	-	-	1.8	3.5	1.8	3.6	-	-	-	0.1

nadaljevanje / cont'd →

Tabela 5. Nadaljevanje – continued

Šifra MKB	Lokacija	Spol	Vse starosti All ages	S t a r o s t																	KS 0-74 CR	
				0-4	5-9	10-14	15-19	20-24	25-29	30-34	35-39	40-44	45-49	50-54	55-59	60-64	65-69	70-74	75-79	80+		
ICD No	Site	Sex	All ages	A g e																		
C78	Metastaze dihal in prebavil Metastases of respiratory and digestive organs	M	4.3	-	-	-	-	-	-	-	-	1.3	-	4.0	1.8	10.9	12.3	12.2	27.4	45.0	44.6	0.3
		Ž	7.2	-	-	-	-	-	-	-	-	-	2.5	1.4	7.0	7.0	10.6	12.6	22.9	38.3	80.2	0.3
C79	Metastaze, drugje Metastases of other sites	M	2.9	-	-	-	-	-	-	-	-	-	-	-	3.5	3.6	16.4	21.9	11.7	22.5	7.4	0.3
		Ž	2.3	-	-	-	-	-	-	-	-	-	1.3	2.7	1.8	3.5	7.1	10.8	4.2	7.0	8.9	0.2
C80	Maligna neoplazma brez opredeljenega mesta Malignant neoplasm without specification of site	M	5.2	-	-	-	-	-	-	1.3	1.3	-	2.6	5.3	10.9	16.4	26.8	27.4	30.0	52.0	0.5	
		Ž	5.2	-	-	-	-	-	-	-	1.3	2.5	1.4	7.0	7.0	14.2	12.6	18.8	10.4	41.6	0.3	
C81	Hodgkinova bolezen Hodgkin's disease	M	2.5	-	-	4.5	1.3	6.7	1.4	5.3	4.0	2.4	1.3	-	-	2.1	7.3	-	-	-	0.2	
		Ž	1.6	-	-	2.8	4.2	4.3	1.3	-	-	-	1.4	-	-	-	3.6	4.2	3.5	3.0	0.1	
C82	Folikularni ne-Hodgkinov limfom Follicular non-Hodgkin's lymphoma	M	0.4	-	-	-	-	-	-	-	1.3	1.2	1.3	-	1.8	-	-	-	-	-	-	
		Ž	0.5	-	-	-	-	-	-	-	-	-	-	2.7	-	-	1.8	3.6	-	-	-	
C83	Difuzni ne-Hodgkinov limfom Diffuse non-Hodgkin's lymphoma	M	4.9	2.0	3.4	-	2.6	-	1.4	-	2.6	-	4.0	5.3	3.6	10.3	26.8	35.2	7.5	37.1	0.5	
		Ž	4.0	2.1	-	1.4	1.4	1.4	3.9	1.3	2.5	2.7	-	5.2	7.1	12.6	14.6	10.4	14.9	0.3		
C84	Limfomi celic T in kožni limfom celic T Peripheral and cutaneous T-cell lymphomas	M	0.3	-	-	-	-	-	-	-	-	-	-	-	-	2.1	2.4	3.9	-	-	-	
		Ž	0.2	-	-	-	-	-	-	-	-	-	1.4	-	-	1.8	-	-	-	-	-	
C85	Druge in neopredeljene vrste ne-Hodgkinovega limfoma Other and unspecified types of non-Hodgkin's lymphoma	M	3.3	2.0	-	-	1.3	-	-	-	2.6	3.6	-	3.5	3.6	8.2	14.6	15.7	15.0	37.1	0.3	
		Ž	5.2	-	-	1.6	1.4	1.4	-	4.0	2.5	2.7	1.8	3.5	8.9	19.9	18.8	27.9	20.8	0.3		
C88	Maligne imuno-proliferativne bolezni Malignant immunoproliferative diseases	M	-	-	-	-	-	-	-	-	-	-	-	-	-	-	-	-	-	-	-	
		Ž	-	-	-	-	-	-	-	-	-	-	-	-	-	-	-	-	-	-	-	
C90	Difuzni plazmocitom in maligne neoplazme plazmocitov Multiple myeloma and malignant plasma cell neoplasms	M	2.6	-	-	-	-	-	-	-	-	2.4	2.6	3.5	7.3	6.2	7.3	19.6	15.0	14.9	0.2	
		Ž	3.5	-	-	-	-	-	-	-	-	1.3	2.7	5.3	3.5	7.1	7.2	22.9	10.4	17.8	0.3	
C91	Limfatična levkemija Lymphoid leukaemia	M	5.0	4.1	3.4	1.5	5.2	-	-	1.3	-	1.2	2.6	3.5	10.9	10.3	19.5	23.5	15.0	44.6	0.4	
		Ž	2.7	2.1	1.8	1.6	1.4	1.4	-	-	-	-	1.4	1.8	1.7	5.3	5.4	10.4	20.9	8.9	0.2	
C92	Mieloična levkemija Myeloid leukaemia	M	2.1	-	-	-	1.3	-	1.4	-	-	2.4	1.3	3.5	1.8	2.1	9.7	11.7	22.5	7.4	0.2	
		Ž	2.4	-	-	-	1.4	-	-	-	-	-	-	-	3.5	7.0	3.5	1.8	10.4	10.4	17.8	0.1

nadaljevanje / cont'd →

Tabela 5. Nadaljevanje – continued

Šifra MKB	Lokacija	Spol	Vse starosti	S t a r o s t																	KS 0-74 CR	
				0-4	5-9	10-14	15-19	20-24	25-29	30-34	35-39	40-44	45-49	50-54	55-59	60-64	65-69	70-74	75-79	80+		
ICD No	Site	Sex	All ages	A g e																		
C93	Monocitna levkemija Monocytic leukaemia	M	-	-	-	-	-	-	-	-	-	-	-	-	-	-	-	-	-	-	-	
		Ž	-	-	-	-	-	-	-	-	-	-	-	-	-	-	-	-	-	-	-	-
C94	Druge opredeljene levkemije Other leukaemias of specified cells	M	0.4	-	-	-	-	-	-	-	-	-	1.3	-	1.8	4.1	-	-	-	-	-	-
		Ž	-	-	-	-	-	-	-	-	-	-	-	-	-	-	-	-	-	-	-	-
C95	Levkemija z neopredeljenim celičnim tipom Leukaemia, unspecified cell type	M	0.2	-	-	-	-	-	1.4	-	-	-	-	-	-	-	2.4	-	-	-	-	
		Ž	0.6	-	-	-	-	1.4	-	-	1.3	-	-	-	-	-	-	2.1	10.4	-	-	-
C96	Druge in neopred. mal. krvotvornega ali sorodnega tkiva Other and unspecified malignant neoplasms of lymphoid, haemato-poietic & related tissue	M	-	-	-	-	-	-	-	-	-	-	-	-	-	-	-	-	-	-	-	
		Ž	-	-	-	-	-	-	-	-	-	-	-	-	-	-	-	-	-	-	-	-
Zgoraj neupoštevani Not included above																						
D03	Melanom, in situ Melanoma, in situ	M	0.9	-	-	-	-	-	-	2.6	-	-	1.3	-	1.8	4.1	2.4	3.9	-	7.4	0.1	
		Ž	1.2	-	-	-	-	-	1.4	2.6	-	2.5	2.7	3.5	3.5	-	-	-	3.5	-	0.1	
D05	Dojka, in situ Breast, in situ	M	0.1	-	-	-	-	-	-	-	-	-	-	1.8	-	-	-	-	-	-	-	
		Ž	2.0	-	-	-	-	-	-	2.6	-	2.5	6.9	-	10.5	5.3	-	4.2	-	-	0.2	
D06	Maternični vrat, CIN III Cervix uteri, in situ	Ž	64.1	-	-	-	2.8	52.8	172.4	220.4	158.2	132.6	78.2	38.5	17.5	10.6	5.4	2.1	3.5	-	4.5	
D09	Karcinom in situ mehurja Bladder, in situ	M	4.5	-	-	-	-	-	-	1.3	-	-	1.3	1.8	14.6	20.6	14.6	35.2	30.0	22.3	0.4	
		Ž	1.2	-	-	-	-	-	-	-	-	-	2.7	-	-	1.8	5.4	6.3	7.0	3.0	0.1	
D32	Meninge, benigna neoplazma Benign neoplasm of meninges	M	2.3	2.0	-	-	-	-	-	-	1.3	1.2	7.9	5.3	1.8	6.2	12.2	3.9	-	-	0.2	
		Ž	3.5	-	-	-	-	-	1.4	-	4.0	10.1	2.7	5.3	1.7	10.6	10.8	4.2	7.0	5.9	0.3	
D33	ČŠ, benigna neoplazma CNS, benign neoplasm	M	0.1	-	-	-	-	-	-	-	-	-	-	1.8	-	-	-	-	-	-	-	
		Ž	0.1	-	-	-	-	-	-	-	1.3	-	-	-	-	-	-	-	-	-	-	
D43	ČŠ, neopredeljeno CNS, uncertain or unknown	M	0.9	-	-	-	-	-	-	1.3	-	-	1.3	-	-	2.1	2.4	11.7	15.0	-	0.1	
		Ž	0.6	-	-	-	1.4	-	-	-	-	-	-	1.8	1.7	-	1.8	2.1	-	3.0	-	
D45	Policitemija vera Polycythaemia vera	M	0.8	-	-	-	-	-	-	-	-	-	-	-	1.8	1.8	8.2	2.4	3.9	-	0.1	
		Ž	0.4	-	-	-	-	-	-	-	-	-	-	-	-	-	3.6	-	7.0	-	-	
D47	Kronične mieloproliferat. bolezni Chronic myeloproliferative diseases	M	0.5	-	-	-	-	-	-	-	-	-	-	1.8	-	2.1	2.4	7.8	-	-	0.1	
		Ž	0.5	-	-	-	-	-	-	-	-	-	-	-	1.7	1.8	-	6.3	-	-	-	

Tabela 6. Število novih primerov raka po zdravstvenih regijah, po najpogostejših lokacijah in spolu – Slovenija 1997**Table 6.** Number of new cancer cases by health regions, by most frequent sites and sex – Slovenia 1997

Zdravstvena regija Health region	Spol Sex	Skupaj C00-C96 All sites	Lokacija (šifre MKB-10) Site (ICD-10 No)											Druga Other	D06*
			C16	C18	C19	C20	C34	C44	C50	C53	C54	C61			
Slovenija, skupaj Slovenia, total	M Ž	4142 4036	294 179	239 258	54 32	205 167	818 190	444 478	8 894	- 236	- 272	427	1653	- 654	
Celje	M Ž	558 553	39 22	19 26	8 1	22 25	123 22	46 70	2 85	- 57	- 45	68	321	- 101	
	M Ž	228 198	7 7	12 16	1 -	11 7	44 15	26 16	1 44	- 6	- 6	18	108	- 34	
Gorica	M Ž	304 290	21 15	14 14	4 1	14 7	56 14	42 38	- 79	- 18	- 17	28	125	- 82	
	M Ž	368 435	19 13	19 26	2 3	16 15	75 16	62 52	1 115	- 23	- 28	37	137	- 73	
Kranj	M Ž	1319 1277	81 53	88 86	22 15	65 47	257 65	134 146	1 292	- 64	- 83	117	554	- 176	
	Ljubljanske občine	M Ž	738 767	42 24	52 50	12 8	30 23	143 40	94 83	1 187	- 38	- 52	70	294	- 110
Maribor		M Ž	637 637	65 41	39 47	10 9	27 32	117 29	52 71	1 167	- 29	- 43	84	242	- 116
	Mariborske občine	M Ž	398 413	37 20	29 31	5 7	18 18	75 18	33 44	1 112	- 16	- 29	60	140	- 95
Murska Sobota		M Ž	282 249	26 11	23 14	3 -	21 12	40 8	45 45	1 42	- 10	- 27	29	94	- 26
	Novo mesto	M Ž	285 256	25 11	20 22	3 2	18 14	69 12	18 26	1 44	- 24	- 17	32	99	- 27
Ravne		M Ž	162 141	11 6	5 7	1 1	11 8	37 9	17 14	- 26	- 5	- 6	14	64	- 19

Opis šifer

Description of the ICD numbers

C16	Želodec Stomach	C50	Dojka Breast
C18	Debelo črevo Colon	C53	Maternični vrat Cervix uteri
C19	Rektosigmoidna zveza Rectosigmoid junction	C54	Maternično telo Corpus uteri
C20	Rektum Rectum	C61	Prostata Prostate
C34	Sapnica in pljuča Bronchus and lung	D06	Maternični vrat, CIN III Cervix uteri, in situ
C44	Druge maligne neoplazme kože Skin, other malignomas		

* Neupoštevano v skupnem številu: D06 - Maternični vrat, CIN III
Not included in All sites: D06 - Cervix uteri, CIN III

Tabela 7. Število novih primerov raka, ugotovljenih v bolnišnicah, ter število in odstotek mikroskopsko potrjenih primerov, po lokaciji in spolu – Slovenija 1997**Table 7.** Total number of new cancer cases diagnosed in hospitals and number and percentage of microscopically confirmed cases, by site and sex - Slovenia 1997

Šifra MKB	Lokacija	Spol	Število novih primerov	Mikroskopsko potrjeni primeri	
				Število	Odstotek*
ICD No.	Site	Sex	Number of new cases	Microscopically confirmed cases	
				Number	Per cent*
C00	Vse lokacije	M+Ž	7965	7360	92
-	All sites	M	4037	3718	92
C96		Ž	3928	3642	93
C00	Ustnica	M	18	18	100
	Lip	Ž	9	9	
C01	Baza jezika	M	16	16	100
	Base of tongue	Ž	1	1	
C02	Jezik, drugi deli	M	25	24	96
	Tongue, other & unspecified parts	Ž	5	5	
C03	Dlesen	M	2	1	
	Gum	Ž	2	2	
C04	Ustno dno	M	19	19	100
	Floor of mouth	Ž	4	4	
C05	Nebo	M	10	10	
	Palate	Ž	-	-	
C06	Usta, drugi deli	M	11	11	
	Mouth, other & unspecified parts	Ž	4	4	
C07	Parotidna žleza	M	6	6	
	Parotid gland	Ž	4	4	
C08	Druge in neopredeljene velike žleze slinavke	M	1	1	
	Other & unspecified major salivary glands	Ž	-	-	
C09	Tonzila	M	46	46	100
	Tonsil	Ž	3	3	
C10	Orofarinks	M	49	49	100
	Oropharynx	Ž	2	2	
C11	Nazofarinks	M	8	8	
	Nasopharynx	Ž	1	1	
C12	Piriformni sinus	M	27	25	93
	Pyiform sinus	Ž	2	2	
C13	Hipofarinks	M	26	26	100
	Hypopharynx	Ž	-	-	
C14	Druge in slabo opredeljena mesta na ustnici, v ustni votlini in farinksu	M	1	-	
	Other and ill-defined sites in the lip, oral cavity and pharynx	Ž	-	-	

nadaljevanje / cont'd →

Tabela 7. Nadaljevanje – continued

Šifra MKB	Lokacija	Spol	Število novih primerov	Mikroskopsko potrjeni primeri	
				Število	Odstotek*
ICD No.	Site	Sex	Number of new cases	Microscopically confirmed cases	
				Number	Per cent*
C15	Požiralnik Oesophagus	M	72	59	82
		Ž	14	12	
C16	Želodec Stomach	M	281	262	93
		Ž	168	150	89
C17	Tanko črevo Small intestine	M	7	7	
		Ž	3	3	
C18	Debelo črevo Colon	M	233	222	95
		Ž	248	224	90
C19	Rektosigmoidna zveza Rectosigmoid junction	M	52	47	90
		Ž	32	31	97
C20	Rektum Rectum	M	203	195	96
		Ž	159	149	94
C21	Anus in analni kanal Anus and anal canal	M	8	8	
		Ž	12	12	
C22	Jetra in intrahepatični vodi Liver and intrahepatic bile ducts	M	64	47	73
		Ž	37	19	51
C23	Žolčnik Gallbladder	M	17	10	59
		Ž	54	41	76
C24	Drugi in neopredeljeni deli biliarnega trakta Biliary tract, other and unspecified parts	M	38	28	74
		Ž	27	15	56
C25	Trebušna slinavka Pancreas	M	89	42	47
		Ž	96	54	56
C26	Druga in slabo opredeljena mesta v prebavnih organih Other and ill-defined digestive organs	M	1	-	
		Ž	5	2	
C30	Nosna votlina in srednje uho Nasal cavity and middle ear	M	-	-	
		Ž	4	4	
C31	Obnosni sinusi Accessory sinuses	M	13	13	
		Ž	7	7	
C32	Grlo Larynx	M	102	101	99
		Ž	9	9	
C33	Sapnik Trachea	M	4	3	
		Ž	-	-	
C34	Sapnica in pljuča Bronchus and lung	M	805	743	92
		Ž	185	173	94
C37	Timus Thymus	M	3	3	
		Ž	1	1	
C38	Srce, mediastinum, pleura Heart, mediastinum, pleura	M	1	-	
		Ž	2	1	

nadaljevanje / cont'd →

Tabela 7. Nadaljevanje – continued

Šifra MKB	Lokacija	Spol	Število novih primerov	Mikroskopsko potrjeni primeri	
				Število	Odstotek*
ICD No.	Site	Sex	Number of new cases	Microscopically confirmed cases	
				Number	Per cent*
C39	Druga in slabo opredeljena mesta v dihalih in prsni organi Other and ill-defined sites in the respiratory system and intrathoracic organs	M	-	-	
		Ž	-	-	
C40	Kosti, sklepni hrustanec udov Bone and articular cartilage of limbs	M	9	9	
		Ž	2	2	
C41	Kosti, sklepni hrustanec, drugje Bone and articular cartilage of other and unspecified parts	M	2	2	
		Ž	1	1	
C43	Malignni melanom kože Malignant melanoma of skin	M	98	97	99
		Ž	103	103	100
C44	Druge maligne neoplazme kože Skin, other malignomas	M	444	443	100
		Ž	478	473	99
C45	Mezoteliom Mesothelioma	M	10	10	
		Ž	7	5	
C46	Kaposijev sarkom Kaposi's sarcoma	M	-	-	
		Ž	-	-	
C47	Periferni živci in avtonomno živčevje Peripheral nerves and autonomic nervous system	M	2	2	
		Ž	1	1	
C48	Peritonej in retroperitonej Retroperitoneum and peritoneum	M	6	6	
		Ž	7	7	
C49	Drugo vezivno in mehko tkivo Other connective and soft tissue	M	13	13	
		Ž	8	8	
C50	Dajka Breast	M	8	8	
		Ž	883	850	96
C51	Žensko zunanje spolovil Vulva	M	-	-	
		Ž	32	31	97
C52	Nožnica Vagina	M	-	-	
		Ž	2	2	
C53	Maternični vrat Cervix uteri	M	-	-	
		Ž	236	234	99
C54	Maternično telo Corpus uteri	M	-	-	
		Ž	271	267	99
C55	Maternica, neopredeljeno Uterus, unspecified	M	-	-	
		Ž	17	15	88
C56	Jajčnik Ovary	M	-	-	
		Ž	170	168	99
C57	Drugi in neopredeljeni ženski spolni organi Other and unspecified parts of female genital organs	M	-	-	
		Ž	17	17	100

nadaljevanje / cont'd →

Tabela 7. Nadaljevanje – continued

Šifra MKB	Lokacija	Spol	Število novih primerov	Mikroskopsko potrjeni primeri	
				Število	Odstotek*
ICD No.	Site	Sex	Number of new cases	Microscopically confirmed cases	
				Number	Per cent*
C58	Posteljica Placenta	M	-	-	
		Ž	-	-	
C60	Penis Penis	M	8	8	
		Ž	-	-	
C61	Prostata Prostate	M	397	361	91
		Ž	-	-	
C62	Modo Testis	M	75	75	100
		Ž	-	-	
C63	Drugi in neopredeljeni moški spolni organi Other and unspecified male genital organs	M	3	3	
		Ž	-	-	
C64	Ledvica razen meha Kidney, except renal pelvis	M	110	95	86
		Ž	59	56	95
C65	Ledvični meh Renal pelvis	M	3	3	
		Ž	5	5	
C66	Sečevod Ureter	M	8	8	
		Ž	1	1	
C67	Sečni mehur Bladder	M	154	150	97
		Ž	55	50	91
C68	Drugi in neopredeljeni sečni organi Other and unspecified urinary organs	M	-	-	
		Ž	1	1	
C69	Oko in očesni adnaksi Eye and adnexa	M	8	8	
		Ž	4	2	
C70	Meninge Meninges	M	3	3	
		Ž	-	-	
C71	Možgani Brain	M	49	43	88
		Ž	35	32	91
C72	Hrbtni mozeg, možganski živci in drugi deli CŽS Spinal cord, cranial nerves and other parts of CNS	M	1	1	
		Ž	-	-	
C73	Ščitnica Thyroid gland	M	18	18	100
		Ž	53	53	100
C74	Nadledvična žleza Adrenal gland	M	3	2	
		Ž	2	2	
C75	Druge endokrine žleze in sorodne strukture Other endocrine glands and related structures	M	-	-	
		Ž	-	-	
C76	Druga in slabo opredeljena mesta Other and ill-defined sites	M	5	3	
		Ž	23	15	65
C77	Metastaza in neopredeljena maligna neoplazma bezgavk Metastasis and unspecified malignant neoplasm of lymph nodes	M	23	23	100
		Ž	7	7	

nadaljevanje / cont'd →

Tabela 7. Nadaljevanje – continued

Šifra MKB	Lokacija	Spol	Število novih primerov	Mikroskopsko potrjeni primeri	
				Število	Odstotek*
ICD No.	Site	Sex	Number of new cases	Microscopically confirmed cases	
				Number	Per cent*
C78	Metastaze dihal in prebavil Metastases of respiratory and digestive organs	M	38	22	58
		Ž	71	40	56
C79	Metastaze, drugje Metastases of other sites	M	28	16	57
		Ž	23	11	48
C80	Malignna neoplazma brez opredeljenega mesta Malignant neoplasm without specification of site	M	45	29	64
		Ž	46	31	67
C81	Hodgkinova bolezen Hodgkin's disease	M	24	24	100
		Ž	16	16	100
C82	Folikularni ne-Hodgkinov limfom Follicular non-Hodgkin's lymphoma	M	4	4	
		Ž	5	5	
C83	Difuzni ne-Hodgkinov limfom Diffuse non-Hodgkin's lymphoma	M	47	47	100
		Ž	41	41	100
C84	Limfomi celic T in kožni limfom celic T Peripheral and cutaneous T-cell lymphomas	M	3	3	
		Ž	2	2	
C85	Druge in neopredeljene vrste ne-Hodgkinovega limfoma Other and unspecified types of non-Hodgkin's lymphoma	M	32	31	97
		Ž	53	53	100
C88	Malignne imunoproliferativne bolezni Malignant immunoproliferative diseases	M	-	-	
		Ž	-	-	
C90	Difuzni plazmocitom in maligne neoplazme plazmocitov Multiple myeloma and malignant plasma cell neoplasms	M	25	25	100
		Ž	34	34	100
C910	Limfatična levkemija Lymphoblastic leukaemia	M	11	11	
		Ž	7	7	
C911	Limfatična levkemija, druga Lymphoid leukaemia, other	M	36	36	100
		Ž	20	20	100
C919	Mieloična levkemija Myeloid leukaemia	M	20	20	100
		Ž	24	24	100
C92	Monocitna levkemija Monocytic leukaemia	M	-	-	
		Ž	-	-	
C93	Druge opredeljene levkemije Other leukaemias of specified cells	M	4	4	
		Ž	-	-	
C94	Levkemija z neopredeljenim celičnim tipom Leukaemia, unspecified cell type	M	2	2	
		Ž	6	6	
C95	Druge in neopredeljene maligne neoplazme limfatičnega, krvotvornega ali sorodnega tkiva Other and unspecified malignant neoplasms of lymphoid, haematopoietic and related tissue	M	-	-	
		Ž	-	-	

nadaljevanje / cont'd →

Tabela 7. Nadaljevanje – continued

Šifra MKB	Lokacija	Spol	Število novih primerov	Mikroskopsko potrjeni primeri	
				Število	Odstotek*
ICD No.	Site	Sex	Number of new cases	Microscopically confirmed cases	
				Number	Per cent*
Zgoraj neupoštevani					
Not included above					
D03	Melanom, in situ	M	9	9	
	Melanoma, in situ	Ž	12	12	
D05	Dojka, in situ	M	1	1	
	Breast, in situ	Ž	20	20	100
D06	Maternični vrat, CIN III	M	-	-	
	Cervix uteri, in situ	Ž	654	654	100
D090	Karcinom in situ mehurja	M	43	43	100
	Bladder, in situ	Ž	12	12	
D32	Meninge, benigna neoplazma	M	22	21	95
	Benign neoplasm of meninges	Ž	36	36	100
D432	CŽS, neopredeljeno	M	7	-	
	CNS, uncertain or unknown	Ž	5	-	
D45	Policitemija vera	M	8	8	
	Polycythaemia vera	Ž	4	4	
D471	Kronične mieloproliferativne bolezni	M	5	5	
	Chronic myeloproliferative diseases	Ž	5	5	

* Odstotki niso računani pri številih pod 15
Percentages are not calculated for less than 15 cases

Tabela 8. Število histološko in citološko (n) potrjenih novih primerov raka – po histološki vrsti in lokaciji – Slovenija 1997**Table 8.** Number of histologically and cytologically (n) confirmed new cancer cases by histologic type and site – Slovenia 1997

Histološka vrsta Histologic type	Skupaj		Lokacija (šifra MKB)																	
	All sites		Site (ICD Number)																	
	C00-C94	C00	C01	C02	C03	C04	C05	C06	C07	C08	C09	C10	C11	C12	C13	C14	C15			
Vse vrste / All types	6503	857	25	2	17	-	29	-	3	-	22	1	10	-	15	-	7	3	1	-
Carcinoma non specified	368	261	2	-	-	-	-	-	1	-	-	-	-	-	-	-	-	-	-	-
Small cell carcinoma	103	65	-	-	-	-	-	-	-	-	-	-	-	-	-	-	-	-	-	-
Papillary carcinoma	10	-	-	-	-	-	-	-	-	-	-	-	-	-	-	-	-	-	-	-
Squamous carcinoma	1035	160	23	2	17	-	28	-	1	-	22	-	10	-	13	-	1	-	-	-
Basal cell carcinoma	675	38	-	-	-	-	-	-	-	-	-	-	-	-	-	-	-	-	-	-
Transitional cell ca.	198	2	-	-	-	-	-	-	-	-	-	-	-	-	-	-	-	-	-	-
Adenocarcinoma	3229	247	-	-	-	-	-	-	-	-	1	-	-	1	-	3	2	1	-	-
Mucoepidermoid carcinoma	8	1	-	-	-	-	-	-	-	-	-	-	-	1	-	2	1	-	-	-
Fibrosarcoma	-	-	-	-	-	-	-	-	-	-	-	-	-	-	-	-	-	-	-	-
Fibrohistiocytic sarcoma	12	-	-	-	-	-	-	-	-	-	-	-	-	-	-	-	-	-	-	-
Liposarcoma	8	-	-	-	-	-	-	-	-	-	-	-	-	-	-	-	-	-	-	-
Leiomyosarcoma	23	-	-	-	-	-	-	-	-	-	-	-	-	-	-	-	-	-	-	-
Rhabdomyosarcoma	1	-	-	-	-	-	1	-	-	-	-	-	-	-	-	-	-	-	-	-
Angiosarcoma	-	-	-	-	-	-	-	-	-	-	-	-	-	-	-	-	-	-	-	-
Perivascular sarcoma	-	-	-	-	-	-	-	-	-	-	-	-	-	-	-	-	-	-	-	-
Malignant mesothelioma	12	2	-	-	-	-	-	-	-	-	-	-	-	-	-	-	-	-	-	-
Neural sarcoma	6	1	-	-	-	-	-	-	-	-	-	-	-	-	-	-	-	-	-	-
Malignant paraganglioma	-	-	-	-	-	-	-	-	-	-	-	-	-	-	-	-	-	-	-	-
Malignant mesenchymoma	-	-	-	-	-	-	-	-	-	-	-	-	-	-	-	-	-	-	-	-
Miscellaneous sarcoma	4	-	-	-	-	-	-	-	-	-	-	-	-	-	-	-	-	-	-	-
Unclassified soft tissue sarcoma	11	2	-	-	-	-	-	-	-	-	-	-	-	-	-	-	-	-	-	-
Osteosarcoma	6	3	-	-	-	-	-	-	-	-	-	-	-	-	-	-	-	-	-	-
Chondrosarcoma	3	-	-	-	-	-	-	-	-	-	-	-	-	-	-	-	-	-	-	-
Complex mixed and stromal malignoma	22	1	-	-	-	-	-	-	-	-	-	-	-	-	-	-	1	-	-	-
Retinoblastoma	1	-	-	-	-	-	-	-	-	-	-	-	-	-	-	-	-	-	-	-
Cystosarcoma phyllodes	1	-	-	-	-	-	-	-	-	-	-	-	-	-	-	-	-	-	-	-
Malignant melanoma	215	5	-	-	-	-	-	-	1	-	-	-	-	-	-	-	-	-	-	-
Specialized gonadal malignoma	2	-	-	-	-	-	-	-	-	-	-	-	-	-	-	-	-	-	-	-
Dysgerminoma and seminoma	33	-	-	-	-	-	-	-	-	-	-	-	-	-	-	-	-	-	-	-
Other germ cell malignoma	43	1	-	-	-	-	-	-	-	-	-	-	-	-	-	-	-	-	-	-
Trophoblastic malignoma	6	-	-	-	-	-	-	-	-	-	-	-	-	-	-	-	-	-	-	-
Brenner tumor	-	-	-	-	-	-	-	-	-	-	-	-	-	-	-	-	-	-	-	-
Malignant glioma	70	1	-	-	-	-	-	-	-	-	-	-	-	-	-	-	-	-	-	-
Malignant meningioma	3	-	-	-	-	-	-	-	-	-	-	-	-	-	-	-	-	-	-	-
Non Hodgkin lymphoma	153	33	-	-	-	-	-	-	-	-	-	-	-	-	-	-	-	-	-	-
Hodgkin lymphoma	36	4	-	-	-	-	-	-	-	-	-	-	-	-	-	-	-	-	-	-
Plasma cell tumors	51	7	-	-	-	-	-	-	-	-	-	-	-	-	-	-	-	-	-	-
Leukemia except chronic lymphoid	72	6	-	-	-	-	-	-	-	-	-	-	-	-	-	-	-	-	-	-
Chronic lymphoid leukemia	48	5	-	-	-	-	-	-	-	-	-	-	-	-	-	-	-	-	-	-
Other lymphoreticular neoplasms	-	-	-	-	-	-	-	-	-	-	-	-	-	-	-	-	-	-	-	-
Mast cell sarcoma	-	-	-	-	-	-	-	-	-	-	-	-	-	-	-	-	-	-	-	-
Miscellaneous malignoma	4	-	-	-	-	-	-	-	-	-	-	-	-	-	-	-	-	-	-	-
Small cell malignoma	1	-	-	-	-	-	-	-	-	-	-	-	-	-	-	-	-	-	-	-
Malignoma non specified	30	12	-	-	-	-	-	-	-	-	-	-	-	-	-	-	-	-	-	-

nadaljevanje / cont'd →

Tabela 8. Nadaljevanje – continued

Histološka vrsta Histologic type	Skupaj		Lokacija (šifra MKB)																	
	All sites		Site (ICD Number)																	
	C00-C96	C09	C10	C11	C12	C13	C14	C15	C16	C17										
Vse vrste / All types	6503	857	47	2	51	-	9	-	27	-	25	1	-	-	67	4	405	7	10	-
Carcinoma non specified	368	261	-	-	1	-	-	-	1	-	1	1	-	-	4	1	19	2	2	-
Small cell carcinoma	103	65	-	-	-	-	-	-	-	-	-	-	-	-	-	-	-	-	-	-
Papillary carcinoma	10	-	-	-	-	-	-	-	-	-	-	-	-	-	-	-	-	-	-	-
Squamous carcinoma	1035	160	47	2	49	-	8	-	25	-	24	-	-	49	3	-	-	-	-	-
Basal cell carcinoma	675	38	-	-	-	-	-	-	-	-	-	-	-	-	-	-	-	-	-	-
Transitional cell ca.	198	2	-	-	-	-	-	-	-	-	-	-	-	-	-	-	-	-	-	-
Adenocarcinoma	3229	247	-	-	1	-	1	-	-	-	-	-	-	11	-	378	5	8	-	-
Mucoepidermoid carcinoma	8	1	-	-	-	-	-	-	-	-	-	-	-	1	-	-	-	-	-	-
Fibrosarcoma	-	-	-	-	-	-	-	-	-	-	-	-	-	-	-	-	-	-	-	-
Fibrohistiocytic sarcoma	12	-	-	-	-	-	-	-	-	-	-	-	-	-	-	-	-	-	-	-
Liposarcoma	8	-	-	-	-	-	-	-	-	-	-	-	-	-	-	-	-	-	-	-
Leiomyosarcoma	23	-	-	-	-	-	-	-	-	-	-	-	-	-	-	2	-	-	-	-
Rhabdomyosarcoma	1	-	-	-	-	-	-	-	-	-	-	-	-	-	-	-	-	-	-	-
Angiosarcoma	-	-	-	-	-	-	-	-	-	-	-	-	-	-	-	-	-	-	-	-
Perivascular sarcoma	-	-	-	-	-	-	-	-	-	-	-	-	-	-	-	-	-	-	-	-
Malignant mesothelioma	12	2	-	-	-	-	-	-	-	-	-	-	-	-	-	-	-	-	-	-
Neural sarcoma	6	1	-	-	-	-	-	-	1	-	-	-	-	-	-	-	-	-	-	-
Malignant paraganglioma	-	-	-	-	-	-	-	-	-	-	-	-	-	-	-	-	-	-	-	-
Malignant mesenchymoma	-	-	-	-	-	-	-	-	-	-	-	-	-	-	-	-	-	-	-	-
Miscellaneous sarcoma	4	-	-	-	-	-	-	-	-	-	-	-	-	-	-	-	-	-	-	-
Unclassified soft tissue sarcoma	11	2	-	-	-	-	-	-	-	-	-	-	-	-	-	-	-	-	-	-
Osteosarcoma	6	3	-	-	-	-	-	-	-	-	-	-	-	-	-	-	-	-	-	-
Chondrosarcoma	3	-	-	-	-	-	-	-	-	-	-	-	-	-	-	-	-	-	-	-
Complex mixed and stromal malignoma	22	1	-	-	-	-	-	-	-	-	-	-	-	-	-	3	-	-	-	-
Retinoblastoma	1	-	-	-	-	-	-	-	-	-	-	-	-	-	-	-	-	-	-	-
Cystosarcoma phyllodes	1	-	-	-	-	-	-	-	-	-	-	-	-	-	-	-	-	-	-	-
Melanant melanoma	215	5	-	-	-	-	-	-	-	-	-	-	-	-	-	-	-	-	-	-
Specialized gonadal malignoma	2	-	-	-	-	-	-	-	-	-	-	-	-	-	-	-	-	-	-	-
Dysgerminoma and seminoma	33	-	-	-	-	-	-	-	-	-	-	-	-	-	-	-	-	-	-	-
Other germ cell malignoma	43	1	-	-	-	-	-	-	-	-	-	-	-	-	-	-	-	-	-	-
Trophoblastic malignoma	6	-	-	-	-	-	-	-	-	-	-	-	-	-	-	-	-	-	-	-
Brenner tumor	-	-	-	-	-	-	-	-	-	-	-	-	-	-	-	-	-	-	-	-
Malignant glioma	70	1	-	-	-	-	-	-	-	-	-	-	-	-	-	-	-	-	-	-
Malignant meningioma	3	-	-	-	-	-	-	-	-	-	-	-	-	-	-	-	-	-	-	-
Non Hodgkin lymphoma	153	33	-	-	-	-	-	-	-	-	-	-	-	-	-	-	-	-	-	-
Hodgkin lymphoma	36	4	-	-	-	-	-	-	-	-	-	-	-	-	-	-	-	-	-	-
Plasma cell tumors	51	7	-	-	-	-	-	-	-	-	-	-	-	-	-	-	-	-	-	-
Leukemia except chronic lymphoid	72	6	-	-	-	-	-	-	-	-	-	-	-	-	-	-	-	-	-	-
Chronic lymphoid leukemia	48	5	-	-	-	-	-	-	-	-	-	-	-	-	-	-	-	-	-	-
Other lymphoreticular neoplasms	-	-	-	-	-	-	-	-	-	-	-	-	-	-	-	-	-	-	-	-
Mast cell sarcoma	-	-	-	-	-	-	-	-	-	-	-	-	-	-	-	-	-	-	-	-
Miscellaneous malignoma	4	-	-	-	-	-	-	-	-	-	-	-	-	-	-	-	-	-	-	-
Small cell malignoma	1	-	-	-	-	-	-	-	-	-	-	-	-	-	-	-	-	-	-	-
Malignoma non specified	30	12	-	-	-	-	-	-	-	-	-	-	-	2	-	3	-	-	-	-

nadaljevanje / cont'd →

Tabela 8. Nadaljevanje – continued

Histološka vrsta Histologic type	Skupaj All sites		Lokacija (šifra MKB) Site (ICD Number)																			
	C00-C96		C18	C19	C20	C21	C22	C23	C24	C25	C26											
	6503	857	442	4	78	-	342	2	19	1	55	11	48	3	41	2	73	23	2	-		
Vse vrste / All types	6503	857	442	4	78	-	342	2	19	1	55	11	48	3	41	2	73	23	2	-		
Carcinoma non specified	368	261	17	2	3	-	17	-	2	-	3	-	8	-	5	2	9	12	-	-		
Small cell carcinoma	103	65	-	-	-	-	-	-	-	-	-	-	1	-	-	-	1	-	-	-		
Papillary carcinoma	10	-	-	-	-	-	-	-	-	-	-	-	-	-	-	-	-	-	-	-		
Squamous carcinoma	1035	160	-	-	-	-	-	5	1	-	-	-	1	-	-	-	-	-	-	-		
Basal cell carcinoma	675	38	-	-	-	-	-	-	-	-	-	-	-	-	-	-	-	-	-	-		
Transitional cell ca.	198	2	-	-	-	-	-	-	2	-	-	-	-	-	-	-	-	-	-	-		
Adenocarcinoma	3229	247	424	2	74	-	321	2	9	-	49	10	37	1	36	-	61	11	2	-		
Mucoepidermoid carcinoma	8	1	-	-	-	-	-	-	-	-	-	-	-	-	-	-	-	-	-	-		
Fibrosarcoma	-	-	-	-	-	-	-	-	-	-	-	-	-	-	-	-	-	-	-	-		
Fibrohistiocytic sarcoma	12	-	-	-	-	-	-	-	-	-	-	-	-	-	-	-	-	-	-	-		
Liposarcoma	8	-	-	-	-	-	-	-	-	-	-	-	-	-	-	-	-	-	-	-		
Leiomyosarcoma	23	-	-	-	1	-	1	-	-	-	-	-	-	-	-	-	-	-	-	-		
Rhabdomyosarcoma	1	-	-	-	-	-	-	-	-	-	-	-	-	-	-	-	-	-	-	-		
Angiosarcoma	-	-	-	-	-	-	-	-	-	-	-	-	-	-	-	-	-	-	-	-		
Perivascular sarcoma	-	-	-	-	-	-	-	-	-	-	-	-	-	-	-	-	-	-	-	-		
Malignant mesothelioma	12	2	-	-	-	-	-	-	-	-	-	-	-	-	-	-	-	-	-	-		
Neural sarcoma	6	1	-	-	-	-	-	-	-	-	-	-	-	-	-	-	-	-	-	-		
Malignant paraganglioma	-	-	-	-	-	-	-	-	-	-	-	-	-	-	-	-	-	-	-	-		
Malignant mesenchymoma	-	-	-	-	-	-	-	-	-	-	-	-	-	-	-	-	-	-	-	-		
Miscellaneous sarcoma	4	-	1	-	-	-	-	-	-	-	-	-	-	-	-	-	-	-	-	-		
Unclassified soft tissue sarcoma	11	2	-	-	-	-	-	-	-	-	-	-	1	-	-	-	-	-	-	-		
Osteosarcoma	6	3	-	-	-	-	-	-	-	-	-	-	-	-	-	-	-	-	-	-		
Chondrosarcoma	3	-	-	-	-	-	-	-	-	-	-	-	-	-	-	-	-	-	-	-		
Complex mixed and stromal malignoma	22	1	-	-	-	-	-	-	-	-	-	-	-	-	-	-	-	-	-	-		
Retinoblastoma	1	-	-	-	-	-	-	-	-	-	-	-	-	-	-	-	-	-	-	-		
Cystosarcoma phyllodes	1	-	-	-	-	-	-	-	-	-	-	-	-	-	-	-	-	-	-	-		
Malignant melanoma	215	5	-	-	-	-	-	-	1	-	-	-	-	-	-	-	-	-	-	-		
Specialized gonadal malignoma	2	-	-	-	-	-	-	-	-	-	-	-	-	-	-	-	-	-	-	-		
Dysgerminoma and seminoma	33	-	-	-	-	-	-	-	-	-	-	-	-	-	-	-	-	-	-	-		
Other germ cell malignoma	43	1	-	-	-	-	-	-	-	-	-	-	-	-	-	-	-	-	-	-		
Trophoblastic malignoma	6	-	-	-	-	-	-	-	-	-	-	-	-	-	-	-	-	-	-	-		
Brenner tumor	-	-	-	-	-	-	-	-	-	-	-	-	-	-	-	-	-	-	-	-		
Malignant glioma	70	1	-	-	-	-	-	-	-	-	-	-	-	-	-	-	-	-	-	-		
Malignant meningioma	3	-	-	-	-	-	-	-	-	-	-	-	-	-	-	-	-	-	-	-		
Non Hodgkin lymphoma	153	33	-	-	-	-	-	-	-	-	-	-	-	-	-	-	-	-	-	-		
Hodgkin lymphoma	36	4	-	-	-	-	-	-	-	-	-	-	-	-	-	-	-	-	-	-		
Plasma cell tumors	51	7	-	-	-	-	-	-	-	-	-	-	-	-	-	-	-	-	-	-		
Leukemia except chronic lymphoid	72	6	-	-	-	-	-	-	-	-	-	-	-	-	-	-	-	-	-	-		
Chronic lymphoid leukemia	48	5	-	-	-	-	-	-	-	-	-	-	-	-	-	-	-	-	-	-		
Other lymphoreticular neoplasms	-	-	-	-	-	-	-	-	-	-	-	-	-	-	-	-	-	-	-	-		
Mast cell sarcoma	-	-	-	-	-	-	-	-	-	-	-	-	-	-	-	-	-	-	-	-		
Miscellaneous malignoma	4	-	-	-	-	-	-	-	-	-	-	-	-	-	-	-	-	-	-	-		
Small cell malignoma	1	-	-	-	-	-	-	-	-	-	-	-	-	-	-	-	-	-	-	-		
Malignoma non specified	30	12	-	-	-	-	3	-	-	-	3	1	1	1	-	-	2	-	-	-		

nadaljevanje / cont'd →

Tabela 8. Nadaljevanje – continued

Histološka vrsta Histologic type	Skupaj		Lokacija (šifra MKB)																	
	All sites		Site (ICD Number)																	
	C00-C96		C30	C31	C32	C33	C34	C37	C38	C39	C40									
Vse vrste / All types	6503	857	4	-	19	1	109	1	2	1	536	380	4	-	1	-	-	-	8	3
Carcinoma non specified	368	261	-	-	2	1	1	-	-	-	80	78	-	-	-	-	-	-	-	-
Small cell carcinoma	103	65	-	-	-	-	-	-	-	-	95	65	-	-	-	-	-	-	-	-
Papillary carcinoma	10	-	-	-	1	-	3	-	-	-	-	-	-	-	-	-	-	-	-	-
Squamous carcinoma	1035	160	3	-	9	-	105	1	1	1	206	133	-	-	-	-	-	-	-	-
Basal cell carcinoma	675	38	-	-	-	-	-	-	-	-	-	-	-	-	-	-	-	-	-	-
Transitional cell ca.	198	2	-	-	-	-	-	-	-	-	-	-	-	-	-	-	-	-	-	-
Adenocarcinoma	3229	247	-	-	5	-	-	-	1	-	148	103	3	-	-	-	-	-	-	-
Mucoepidermoid carcinoma	8	1	-	-	-	-	-	-	-	-	1	-	1	-	-	-	-	-	-	-
Fibrosarcoma	-	-	-	-	-	-	-	-	-	-	-	-	-	-	-	-	-	-	-	-
Fibrohistiocytic sarcoma	12	-	-	-	-	-	-	-	-	-	-	-	-	-	1	-	-	-	-	-
Liposarcoma	8	-	-	-	-	-	-	-	-	-	-	-	-	-	-	-	-	-	-	-
Leiomyosarcoma	23	-	-	-	-	-	-	-	-	-	1	-	-	-	-	-	-	-	-	-
Rhabdomyosarcoma	1	-	-	-	-	-	-	-	-	-	-	-	-	-	-	-	-	-	-	-
Angiosarcoma	-	-	-	-	-	-	-	-	-	-	-	-	-	-	-	-	-	-	-	-
Perivascular sarcoma	-	-	-	-	-	-	-	-	-	-	-	-	-	-	-	-	-	-	-	-
Malignant mesothelioma	12	2	-	-	-	-	-	-	-	-	-	-	-	-	-	-	-	-	-	-
Neural sarcoma	6	1	-	-	-	-	-	-	-	-	-	-	-	-	-	-	-	-	-	-
Malignant paraganglioma	-	-	-	-	-	-	-	-	-	-	-	-	-	-	-	-	-	-	-	-
Malignant mesenchymoma	-	-	-	-	-	-	-	-	-	-	-	-	-	-	-	-	-	-	-	-
Miscellaneous sarcoma	4	-	-	-	-	-	-	-	-	-	-	-	-	-	-	-	-	-	-	-
Unclassified soft tissue sarcoma	11	2	-	-	1	-	-	-	-	-	1	-	-	-	-	-	-	-	-	1
Osteosarcoma	6	3	-	-	-	-	-	-	-	-	-	-	-	-	-	-	-	-	-	5
Chondrosarcoma	3	-	-	-	-	-	-	-	-	-	-	-	-	-	-	-	-	-	-	2
Complex mixed and stromal malignoma	22	1	-	-	-	-	-	-	-	-	-	-	-	-	-	-	-	-	-	-
Retinoblastoma	1	-	-	-	-	-	-	-	-	-	-	-	-	-	-	-	-	-	-	-
Cystosarcoma phyllodes	1	-	-	-	-	-	-	-	-	-	-	-	-	-	-	-	-	-	-	-
Malignant melanoma	215	5	1	-	1	-	-	-	-	-	-	-	-	-	-	-	-	-	-	-
Specialized gonadal malignoma	2	-	-	-	-	-	-	-	-	-	-	-	-	-	-	-	-	-	-	-
Dysgerminoma and seminoma	33	-	-	-	-	-	-	-	-	-	-	-	-	-	-	-	-	-	-	-
Other germ cell malignoma	43	1	-	-	-	-	-	-	-	-	-	-	-	-	-	-	-	-	-	-
Trophoblastic malignoma	6	-	-	-	-	-	-	-	-	-	-	-	-	-	-	-	-	-	-	-
Brenner tumor	-	-	-	-	-	-	-	-	-	-	-	-	-	-	-	-	-	-	-	-
Malignant glioma	70	1	-	-	-	-	-	-	-	-	-	-	-	-	-	-	-	-	-	-
Malignant meningioma	3	-	-	-	-	-	-	-	-	-	-	-	-	-	-	-	-	-	-	-
Non Hodgkin lymphoma	153	33	-	-	-	-	-	-	-	-	-	-	-	-	-	-	-	-	-	-
Hodgkin lymphoma	36	4	-	-	-	-	-	-	-	-	-	-	-	-	-	-	-	-	-	-
Plasma cell tumors	51	7	-	-	-	-	-	-	-	-	-	-	-	-	-	-	-	-	-	-
Leukemia except chronic lymphoid	72	6	-	-	-	-	-	-	-	-	-	-	-	-	-	-	-	-	-	-
Chronic lymphoid leukemia	48	5	-	-	-	-	-	-	-	-	-	-	-	-	-	-	-	-	-	-
Other lymphoreticular neoplasms	-	-	-	-	-	-	-	-	-	-	-	-	-	-	-	-	-	-	-	-
Mast cell sarcoma	-	-	-	-	-	-	-	-	-	-	-	-	-	-	-	-	-	-	-	-
Miscellaneous malignoma	4	-	-	-	-	-	-	-	-	-	-	-	-	-	-	-	-	-	-	-
Small cell malignoma	1	-	-	-	-	-	-	-	-	-	-	-	-	-	-	-	-	-	-	-
Malignoma non specified	30	12	-	-	-	-	-	-	-	-	4	1	-	-	-	-	-	-	-	-

nadaljevanje / cont'd →

Tabela 8. Nadaljevanje – continued

Histološka vrsta Histologic type	Skupaj		Lokacija (šifra MKB)																
	All sites		Site (ICD Number)																
	C00-C96		C41	C43	C44	C45	C46	C47	C48	C49	C50								
Vse vrste / All types	6503	857	3	196	4	863	53	12	3	-	-	2	1	12	1	18	3	720	138
Carcinoma non specified	368	261	-	-	-	14	5	-	-	-	-	-	-	-	-	-	-	30	115
Small cell carcinoma	103	65	-	-	-	-	-	-	-	-	-	-	-	-	-	-	-	-	-
Papillary carcinoma	10	-	-	-	-	5	-	-	-	-	-	-	-	-	-	-	-	-	-
Squamous carcinoma	1035	160	-	-	-	157	8	-	-	-	-	-	-	-	-	-	-	-	-
Basal cell carcinoma	675	38	-	-	-	671	38	-	-	-	-	-	-	-	-	-	-	-	-
Transitional cell ca.	198	2	-	-	-	-	-	-	-	-	-	-	-	-	-	-	-	-	-
Adenocarcinoma	3229	247	-	-	-	8	2	-	-	-	-	-	-	2	-	-	-	685	23
Mucoepidermoid carcinoma	8	1	-	-	-	-	-	-	-	-	-	-	-	-	-	-	-	1	-
Fibrosarcoma	-	-	-	-	-	-	-	-	-	-	-	-	-	-	-	-	-	-	-
Fibrohistiocytic sarcoma	12	-	-	-	-	7	-	-	-	-	-	-	-	-	-	4	-	-	-
Liposarcoma	8	-	-	-	-	-	-	-	-	-	-	-	-	3	-	4	-	-	-
Leiomyosarcoma	23	-	-	-	-	-	-	-	-	-	-	-	-	3	-	2	-	-	-
Rhabdomyosarcoma	1	-	-	-	-	-	-	-	-	-	-	-	-	-	-	-	-	-	-
Angiosarcoma	-	-	-	-	-	-	-	-	-	-	-	-	-	-	-	-	-	-	-
Perivascular sarcoma	-	-	-	-	-	-	-	-	-	-	-	-	-	-	-	-	-	-	-
Malignant mesothelioma	12	2	-	-	-	-	-	12	2	-	-	-	-	-	-	-	-	-	-
Neural sarcoma	6	1	-	-	-	-	-	-	-	-	-	2	1	1	-	-	-	-	-
Malignant paraganglioma	-	-	-	-	-	-	-	-	-	-	-	-	-	-	-	-	-	-	-
Malignant mesenchymoma	-	-	-	-	-	-	-	-	-	-	-	-	-	-	-	-	-	-	-
Miscellaneous sarcoma	4	-	-	-	-	-	-	-	-	-	-	-	-	-	-	2	-	-	-
Unclassified soft tissue sarcoma	11	2	1	-	-	-	-	-	-	-	-	-	-	1	-	4	2	-	-
Osteosarcoma	6	3	-	-	-	-	-	-	-	-	-	-	-	-	-	1	-	-	-
Chondrosarcoma	3	-	1	-	-	-	-	-	-	-	-	-	-	-	-	-	-	-	-
Complex mixed and stromal malignoma	22	1	-	-	-	-	-	-	-	-	-	-	-	-	-	-	-	-	-
Retinoblastoma	1	-	-	-	-	-	-	-	-	-	-	-	-	-	-	-	-	-	-
Cystosarcoma phyllodes	1	-	-	-	-	-	-	-	-	-	-	-	-	-	-	-	-	1	-
Malignant melanoma	215	5	-	196	4	-	-	-	-	-	-	-	-	-	-	-	-	-	-
Specialized gonadal malignoma	2	-	-	-	-	-	-	-	-	-	-	-	-	-	-	-	-	-	-
Dysgerminoma and seminoma	33	-	-	-	-	-	-	-	-	-	-	-	-	2	-	-	-	-	-
Other germ cell malignoma	43	1	-	-	-	-	-	-	-	-	-	-	-	-	1	-	-	-	-
Trophoblastic malignoma	6	-	-	-	-	-	-	-	-	-	-	-	-	-	-	-	-	-	-
Brenner tumor	-	-	-	-	-	-	-	-	-	-	-	-	-	-	-	-	-	-	-
Malignant glioma	70	1	-	-	-	-	-	-	-	-	-	-	-	-	-	-	-	-	-
Malignant meningioma	3	-	-	-	-	-	-	-	-	-	-	-	-	-	-	-	-	-	-
Non Hodgkin lymphoma	153	33	-	-	-	-	-	-	-	-	-	-	-	-	-	-	-	-	-
Hodgkin lymphoma	36	4	-	-	-	-	-	-	-	-	-	-	-	-	-	-	-	-	-
Plasma cell tumors	51	7	-	-	-	-	-	-	-	-	-	-	-	-	-	-	-	-	-
Leukemia except chronic lymphoid	72	6	-	-	-	-	-	-	-	-	-	-	-	-	-	-	-	-	-
Chronic lymphoid leukemia	48	5	-	-	-	-	-	-	-	-	-	-	-	-	-	-	-	-	-
Other lymphoreticular neoplasms	-	-	-	-	-	-	-	-	-	-	-	-	-	-	-	-	-	-	-
Mast cell sarcoma	-	-	-	-	-	-	-	-	-	-	-	-	-	-	-	-	-	-	-
Miscellaneous malignoma	4	-	1	-	-	-	-	-	-	-	-	-	-	-	-	1	-	-	-
Small cell malignoma	1	-	-	-	-	-	-	-	-	-	-	-	-	-	-	-	-	-	-
Malignoma non specified	30	12	-	-	-	1	-	-	1	-	-	-	-	-	-	-	1	3	-

nadaljevanje / cont'd →

Tabela 8. Nadaljevanje – continued

Histološka vrsta Histologic type	Skupaj		Lokacija (šifra MKB)																	
	All sites		Site (ICD Number)																	
	C00-C96	C51	C52	C53	C54	C55	C56	C57	C58	C60										
Vse vrste / All types	6503	857	31	-	2	-	234	-	267	-	14	1	159	9	17	-	-	-	8	-
Carcinoma non specified	368	261	1	-	-	-	7	-	3	-	1	1	3	3	2	-	-	-	-	-
Small cell carcinoma	103	65	-	-	-	-	1	-	-	-	-	-	-	-	-	-	-	-	-	-
Papillary carcinoma	10	-	-	-	-	-	-	-	-	-	-	-	-	-	-	-	-	-	-	1
Squamous carcinoma	1035	160	25	-	2	-	181	-	2	-	-	-	-	-	-	-	-	-	-	7
Basal cell carcinoma	675	38	3	-	-	-	-	-	-	-	-	-	-	-	-	-	-	-	-	-
Transitional cell ca.	198	2	-	-	-	-	-	-	-	-	-	-	-	-	-	-	-	-	-	-
Adenocarcinoma	3229	247	1	-	-	-	41	-	248	-	4	-	149	6	15	-	-	-	-	-
Mucoepidermoid carcinoma	8	1	-	-	-	-	-	-	-	-	-	-	-	-	-	-	-	-	-	-
Fibrosarcoma	-	-	-	-	-	-	-	-	-	-	-	-	-	-	-	-	-	-	-	-
Fibrohistiocytic sarcoma	12	-	-	-	-	-	-	-	-	-	-	-	-	-	-	-	-	-	-	-
Liposarcoma	8	-	-	-	-	-	-	-	-	-	-	-	-	-	-	-	-	-	-	-
Leiomyosarcoma	23	-	-	-	-	-	3	-	2	-	7	-	-	-	-	-	-	-	-	-
Rhabdomyosarcoma	1	-	-	-	-	-	-	-	-	-	-	-	-	-	-	-	-	-	-	-
Angiosarcoma	-	-	-	-	-	-	-	-	-	-	-	-	-	-	-	-	-	-	-	-
Perivascular sarcoma	-	-	-	-	-	-	-	-	-	-	-	-	-	-	-	-	-	-	-	-
Malignant mesothelioma	12	2	-	-	-	-	-	-	-	-	-	-	-	-	-	-	-	-	-	-
Neural sarcoma	6	1	-	-	-	-	-	-	-	-	-	-	-	-	-	-	-	-	-	-
Malignant paraganglioma	-	-	-	-	-	-	-	-	-	-	-	-	-	-	-	-	-	-	-	-
Malignant mesenchymoma	-	-	-	-	-	-	-	-	-	-	-	-	-	-	-	-	-	-	-	-
Miscellaneous sarcoma	4	-	-	-	-	-	-	-	-	-	-	-	-	-	-	-	-	-	-	-
Unclassified soft tissue sarcoma	11	2	-	-	-	-	-	-	-	-	-	-	-	-	-	-	-	-	-	-
Osteosarcoma	6	3	-	-	-	-	-	-	-	-	-	-	-	-	-	-	-	-	-	-
Chondrosarcoma	3	-	-	-	-	-	-	-	-	-	-	-	-	-	-	-	-	-	-	-
Complex mixed and stromal malignoma	22	1	-	-	-	-	1	-	12	-	2	-	-	-	-	-	-	-	-	-
Retinoblastoma	1	-	-	-	-	-	-	-	-	-	-	-	-	-	-	-	-	-	-	-
Cystosarcoma phyllodes	1	-	-	-	-	-	-	-	-	-	-	-	-	-	-	-	-	-	-	-
Malignant melanoma	215	5	-	-	-	-	-	-	-	-	-	-	-	-	-	-	-	-	-	-
Specialized gonadal malignoma	2	-	-	-	-	-	-	-	-	-	-	-	1	-	-	-	-	-	-	-
Dysgerminoma and seminoma	33	-	-	-	-	-	-	-	-	-	-	-	-	-	-	-	-	-	-	-
Other germ cell malignoma	43	1	-	-	-	-	-	-	-	-	-	-	3	-	-	-	-	-	-	-
Trophoblastic malignoma	6	-	-	-	-	-	-	-	-	-	-	-	-	-	-	-	-	-	-	-
Brenner tumor	-	-	-	-	-	-	-	-	-	-	-	-	-	-	-	-	-	-	-	-
Malignant glioma	70	1	-	-	-	-	-	-	-	-	-	-	-	-	-	-	-	-	-	-
Malignant meningioma	3	-	-	-	-	-	-	-	-	-	-	-	-	-	-	-	-	-	-	-
Non Hodgkin lymphoma	153	33	-	-	-	-	-	-	-	-	-	-	-	-	-	-	-	-	-	-
Hodgkin lymphoma	36	4	-	-	-	-	-	-	-	-	-	-	-	-	-	-	-	-	-	-
Plasma cell tumors	51	7	-	-	-	-	-	-	-	-	-	-	-	-	-	-	-	-	-	-
Leukemia except chronic lymphoid	72	6	-	-	-	-	-	-	-	-	-	-	-	-	-	-	-	-	-	-
Chronic lymphoid leukemia	48	5	-	-	-	-	-	-	-	-	-	-	-	-	-	-	-	-	-	-
Other lymphoreticular neoplasms	-	-	-	-	-	-	-	-	-	-	-	-	-	-	-	-	-	-	-	-
Mast cell sarcoma	-	-	-	-	-	-	-	-	-	-	-	-	-	-	-	-	-	-	-	-
Miscellaneous malignoma	4	-	-	-	-	-	-	-	-	-	-	-	1	-	-	-	-	-	-	-
Small cell malignoma	1	-	-	-	-	-	-	-	-	-	-	-	-	-	-	-	-	-	-	-
Malignoma non specified	30	12	-	-	-	-	-	-	-	-	-	-	2	-	-	-	-	-	-	-

nadaljevanje / cont'd →

Tabela 8. Nadaljevanje – continued

Histološka vrsta Histologic type	Skupaj		Lokacija (šifra MKB)																	
	All sites		Site (ICD Number)																	
	C00-C96		C61	C62	C63	C64	C65	C66	C67	C68	C69									
Vse vrste / All types	6503	857	345	16	75	-	3	-	142	9	8	-	9	-	199	1	-	1	9	1
Carcinoma non specified	368	261	88	6	-	-	-	-	3	1	-	-	-	-	7	-	-	-	-	-
Small cell carcinoma	103	65	-	-	-	-	-	-	-	-	-	-	-	-	1	-	-	-	-	-
Papillary carcinoma	10	-	-	-	-	-	-	-	-	-	-	-	-	-	-	-	-	-	-	-
Squamous carcinoma	1035	160	-	-	-	-	-	-	-	-	1	-	-	-	5	-	-	-	-	-
Basal cell carcinoma	675	38	-	-	-	-	1	-	-	-	-	-	-	-	-	-	-	-	-	-
Transitional cell ca.	198	2	-	-	-	-	-	-	-	-	7	-	9	-	180	1	-	1	-	-
Adenocarcinoma	3229	247	256	10	-	-	-	-	135	7	-	-	-	-	4	-	-	-	-	1
Mucoepidermoid carcinoma	8	1	-	-	-	-	-	-	-	-	-	-	-	-	-	-	-	-	-	-
Fibrosarcoma	-	-	-	-	-	-	-	-	-	-	-	-	-	-	-	-	-	-	-	-
Fibrohistiocytic sarcoma	12	-	-	-	-	-	-	-	-	-	-	-	-	-	-	-	-	-	-	-
Liposarcoma	8	-	-	-	-	-	1	-	-	-	-	-	-	-	-	-	-	-	-	-
Leiomyosarcoma	23	-	-	-	-	-	-	-	-	-	-	-	-	-	-	-	-	-	-	-
Rhabdomyosarcoma	1	-	-	-	-	-	-	-	-	-	-	-	-	-	-	-	-	-	-	-
Angiosarcoma	-	-	-	-	-	-	-	-	-	-	-	-	-	-	-	-	-	-	-	-
Perivascular sarcoma	-	-	-	-	-	-	-	-	-	-	-	-	-	-	-	-	-	-	-	-
Malignant mesothelioma	12	2	-	-	-	-	-	-	-	-	-	-	-	-	-	-	-	-	-	-
Neural sarcoma	6	1	-	-	-	-	-	-	-	-	-	-	-	-	-	-	-	-	-	-
Malignant paraganglioma	-	-	-	-	-	-	-	-	-	-	-	-	-	-	-	-	-	-	-	-
Malignant mesenchymoma	-	-	-	-	-	-	-	-	-	-	-	-	-	-	-	-	-	-	-	-
Miscellaneous sarcoma	4	-	-	-	-	-	-	-	-	-	-	-	-	-	-	-	-	-	-	-
Unclassified soft tissue sarcoma	11	2	-	-	-	-	1	-	-	-	-	-	-	-	-	-	-	-	-	-
Osteosarcoma	6	3	-	-	-	-	-	-	-	-	-	-	-	-	-	-	-	-	-	-
Chondrosarcoma	3	-	-	-	-	-	-	-	-	-	-	-	-	-	-	-	-	-	-	-
Complex mixed and stromal malignoma	22	1	-	-	-	-	-	-	3	1	-	-	-	-	-	-	-	-	-	-
Retinoblastoma	1	-	-	-	-	-	-	-	-	-	-	-	-	-	-	-	-	-	-	1
Cystosarcoma phyllodes	1	-	-	-	-	-	-	-	-	-	-	-	-	-	-	-	-	-	-	-
Malignant melanoma	215	5	-	-	-	-	-	-	-	-	-	-	-	-	-	-	-	-	-	8
Specialized gonadal malignoma	2	-	-	-	1	-	-	-	-	-	-	-	-	-	-	-	-	-	-	-
Dysgerminoma and seminoma	33	-	-	-	30	-	-	-	-	-	-	-	-	-	-	-	-	-	-	-
Other germ cell malignoma	43	1	-	-	38	-	-	-	-	-	-	-	-	-	-	-	-	-	-	-
Trophoblastic malignoma	6	-	-	-	6	-	-	-	-	-	-	-	-	-	-	-	-	-	-	-
Brenner tumor	-	-	-	-	-	-	-	-	-	-	-	-	-	-	-	-	-	-	-	-
Malignant glioma	70	1	-	-	-	-	-	-	-	-	-	-	-	-	-	-	-	-	-	-
Malignant meningioma	3	-	-	-	-	-	-	-	-	-	-	-	-	-	-	-	-	-	-	-
Non Hodgkin lymphoma	153	33	-	-	-	-	-	-	-	-	-	-	-	-	-	-	-	-	-	-
Hodgkin lymphoma	36	4	-	-	-	-	-	-	-	-	-	-	-	-	-	-	-	-	-	-
Plasma cell tumors	51	7	-	-	-	-	-	-	-	-	-	-	-	-	-	-	-	-	-	-
Leukemia except chronic lymphoid	72	6	-	-	-	-	-	-	-	-	-	-	-	-	-	-	-	-	-	-
Chronic lymphoid leukemia	48	5	-	-	-	-	-	-	-	-	-	-	-	-	-	-	-	-	-	-
Other lymphoreticular neoplasms	-	-	-	-	-	-	-	-	-	-	-	-	-	-	-	-	-	-	-	-
Mast cell sarcoma	-	-	-	-	-	-	-	-	-	-	-	-	-	-	-	-	-	-	-	-
Miscellaneous malignoma	4	-	-	-	-	-	-	-	-	-	-	-	-	-	-	-	-	-	-	-
Small cell malignoma	1	-	-	-	-	-	-	-	-	-	-	-	-	-	1	-	-	-	-	-
Malignoma non specified	30	12	1	-	-	-	-	-	1	-	-	-	-	-	1	-	-	-	-	-

nadaljevanje / cont'd →

Tabela 8. Nadaljevanje – continued

Histološka vrsta Histologic type	Skupaj		Lokacija (šifra MKB)																			
	All sites		Site (ICD Number)																			
	C00-C96		C70	C71	C72	C73	C74	C75	C76	C77	C78	C79										
Vse vrste / All types	6503	857	3	-	74	1	1	-	61	10	4	-	-	-	11	7	14	16	27	35	21	6
Carcinoma non specified	368	261	-	-	-	-	-	-	7	5	-	-	-	-	2	4	4	7	6	4	3	2
Small cell carcinoma	103	65	-	-	-	-	-	-	-	-	-	-	-	-	-	-	1	-	-	-	1	-
Papillary carcinoma	10	-	-	-	-	-	-	-	-	-	-	-	-	-	-	-	-	-	-	-	-	-
Squamous carcinoma	1035	160	-	-	-	-	-	-	-	-	-	-	-	-	1	-	5	5	-	2	2	1
Basal cell carcinoma	675	38	-	-	-	-	-	-	-	-	-	-	-	-	-	-	-	-	-	-	-	-
Transitional cell ca.	198	2	-	-	-	-	-	-	-	-	-	-	-	-	-	-	-	-	-	-	-	-
Adenocarcinoma	3229	247	-	-	-	-	-	-	54	4	1	-	-	-	6	1	2	4	20	27	13	3
Mucoepidermoid carcinoma	8	1	-	-	-	-	-	-	-	-	-	-	-	-	-	-	1	-	-	-	-	-
Fibrosarcoma	-	-	-	-	-	-	-	-	-	-	-	-	-	-	-	-	-	-	-	-	-	-
Fibrohistiocytic sarcoma	12	-	-	-	-	-	-	-	-	-	-	-	-	-	-	-	-	-	-	-	-	-
Liposarcoma	8	-	-	-	-	-	-	-	-	-	-	-	-	-	-	-	-	-	-	-	-	-
Leiomyosarcoma	23	-	-	-	-	-	-	-	-	-	-	-	-	-	1	-	-	-	-	-	-	-
Rhabdomyosarcoma	1	-	-	-	-	-	-	-	-	-	-	-	-	-	-	-	-	-	-	-	-	-
Angiosarcoma	-	-	-	-	-	-	-	-	-	-	-	-	-	-	-	-	-	-	-	-	-	-
Perivascular sarcoma	-	-	-	-	-	-	-	-	-	-	-	-	-	-	-	-	-	-	-	-	-	-
Malignant mesothelioma	12	2	-	-	-	-	-	-	-	-	-	-	-	-	-	-	-	-	-	-	-	-
Neural sarcoma	6	1	-	-	-	-	-	-	-	-	2	-	-	-	-	-	-	-	-	-	-	-
Malignant paraganglioma	-	-	-	-	-	-	-	-	-	-	-	-	-	-	-	-	-	-	-	-	-	-
Malignant mesenchymoma	-	-	-	-	-	-	-	-	-	-	-	-	-	-	-	-	-	-	-	-	-	-
Miscellaneous sarcoma	4	-	-	-	1	-	-	-	-	-	-	-	-	-	-	-	-	-	-	-	-	-
Unclassified soft tissue sarcoma	11	2	-	-	-	-	-	-	-	-	-	-	-	-	-	-	-	-	-	-	-	-
Osteosarcoma	6	3	-	-	-	-	-	-	-	-	-	-	-	-	-	-	-	-	-	-	-	-
Chondrosarcoma	3	-	-	-	-	-	-	-	-	-	-	-	-	-	-	-	-	-	-	-	-	-
Complex mixed and stromal malignoma	22	1	-	-	-	-	-	-	-	-	-	-	-	-	-	-	-	-	-	-	-	-
Retinoblastoma	1	-	-	-	-	-	-	-	-	-	-	-	-	-	-	-	-	-	-	-	-	-
Cystosarcoma phyllodes	1	-	-	-	-	-	-	-	-	-	-	-	-	-	-	-	-	-	-	-	-	-
Malignant melanoma	215	5	1	-	-	-	-	-	-	-	-	-	-	-	-	-	1	-	-	-	-	2
Specialized gonadal malignoma	2	-	-	-	-	-	-	-	-	-	-	-	-	-	-	-	-	-	-	-	-	-
Dysgerminoma and seminoma	33	-	-	-	1	-	-	-	-	-	-	-	-	-	-	-	-	-	-	-	-	-
Other germ cell malignoma	43	1	-	-	1	-	-	-	-	-	-	-	-	-	1	-	-	-	-	-	-	-
Trophoblastic malignoma	6	-	-	-	-	-	-	-	-	-	-	-	-	-	-	-	-	-	-	-	-	-
Brenner tumor	-	-	-	-	-	-	-	-	-	-	-	-	-	-	-	-	-	-	-	-	-	-
Malignant glioma	70	1	-	-	69	1	1	-	-	-	-	-	-	-	-	-	-	-	-	-	-	-
Malignant meningioma	3	-	2	-	1	-	-	-	-	-	-	-	-	-	-	-	-	-	-	-	-	-
Non Hodgkin lymphoma	153	33	-	-	-	-	-	-	-	-	-	-	-	-	-	-	-	-	-	-	-	-
Hodgkin lymphoma	36	4	-	-	-	-	-	-	-	-	-	-	-	-	-	-	-	-	-	-	-	-
Plasma cell tumors	51	7	-	-	-	-	-	-	-	-	-	-	-	-	-	-	-	-	-	-	-	-
Leukemia except chronic lymphoid	72	6	-	-	-	-	-	-	-	-	-	-	-	-	-	-	-	-	-	-	-	-
Chronic lymphoid leukemia	48	5	-	-	-	-	-	-	-	-	-	-	-	-	-	-	-	-	-	-	-	-
Other lymphoreticular neoplasms	-	-	-	-	-	-	-	-	-	-	-	-	-	-	-	-	-	-	-	-	-	-
Mast cell sarcoma	-	-	-	-	-	-	-	-	-	-	-	-	-	-	-	-	-	-	-	-	-	-
Miscellaneous malignoma	4	-	-	-	-	-	-	-	-	1	-	-	-	-	-	-	-	-	-	-	-	-
Small cell malignoma	1	-	-	-	-	-	-	-	-	-	-	-	-	-	-	-	-	-	-	-	-	-
Malignoma non specified	30	12	-	-	1	-	-	-	1	-	-	-	-	-	2	-	-	1	2	-	-	-

nadaljevanje / cont'd →

Tabela 8. Nadaljevanje – continued

Histološka vrsta Histologic type	Skupaj		Lokacija (šifra MKB)																			
	All sites		Site (ICD Number)																			
	C00-C96		C80	C81	C82-C85	C90	C91	C92	C93	C94	C95	C96										
Vse vrste / All types	6503	857	26	34	36	4	153	33	52	7	69	5	38	6	-	-	4	-	8	-	-	-
Carcinoma non specified	368	261	9	9	-	-	-	-	-	-	-	-	-	-	-	-	-	-	-	-	-	-
Small cell carcinoma	103	65	2	-	-	-	-	-	-	-	-	-	-	-	-	-	-	-	-	-	-	-
Papillary carcinoma	10	-	-	-	-	-	-	-	-	-	-	-	-	-	-	-	-	-	-	-	-	-
Squamous carcinoma	1035	160	1	-	-	-	-	-	-	-	-	-	-	-	-	-	-	-	-	-	-	-
Basal cell carcinoma	675	38	-	-	-	-	-	-	-	-	-	-	-	-	-	-	-	-	-	-	-	-
Transitional cell ca.	198	2	-	-	-	-	-	-	-	-	-	-	-	-	-	-	-	-	-	-	-	-
Adenocarcinoma	3229	247	11	22	-	-	-	-	-	-	-	-	-	-	-	-	-	-	-	-	-	-
Mucoepidermoid carcinoma	8	1	-	-	-	-	-	-	-	-	-	-	-	-	-	-	-	-	-	-	-	-
Fibrosarcoma	-	-	-	-	-	-	-	-	-	-	-	-	-	-	-	-	-	-	-	-	-	-
Fibrohistiocytic sarcoma	12	-	-	-	-	-	-	-	-	-	-	-	-	-	-	-	-	-	-	-	-	-
Liposarcoma	8	-	-	-	-	-	-	-	-	-	-	-	-	-	-	-	-	-	-	-	-	-
Leiomyosarcoma	23	-	-	-	-	-	-	-	-	-	-	-	-	-	-	-	-	-	-	-	-	-
Rhabdomyosarcoma	1	-	-	-	-	-	-	-	-	-	-	-	-	-	-	-	-	-	-	-	-	-
Angiosarcoma	-	-	-	-	-	-	-	-	-	-	-	-	-	-	-	-	-	-	-	-	-	-
Perivascular sarcoma	-	-	-	-	-	-	-	-	-	-	-	-	-	-	-	-	-	-	-	-	-	-
Malignant mesothelioma	12	2	-	-	-	-	-	-	-	-	-	-	-	-	-	-	-	-	-	-	-	-
Neural sarcoma	6	1	-	-	-	-	-	-	-	-	-	-	-	-	-	-	-	-	-	-	-	-
Malignant paraganglioma	-	-	-	-	-	-	-	-	-	-	-	-	-	-	-	-	-	-	-	-	-	-
Malignant mesenchymoma	-	-	-	-	-	-	-	-	-	-	-	-	-	-	-	-	-	-	-	-	-	-
Miscellaneous sarcoma	4	-	-	-	-	-	-	-	-	-	-	-	-	-	-	-	-	-	-	-	-	-
Unclassified soft tissue sarcoma	11	2	-	-	-	-	-	-	-	-	-	-	-	-	-	-	-	-	-	-	-	-
Osteosarcoma	6	3	-	-	-	-	-	-	-	-	-	-	-	-	-	-	-	-	-	-	-	-
Chondrosarcoma	3	-	-	-	-	-	-	-	-	-	-	-	-	-	-	-	-	-	-	-	-	-
Complex mixed and stromal malignoma	22	1	-	-	-	-	-	-	-	-	-	-	-	-	-	-	-	-	-	-	-	-
Retinoblastoma	1	-	-	-	-	-	-	-	-	-	-	-	-	-	-	-	-	-	-	-	-	-
Cystosarcoma phylloides	1	-	-	-	-	-	-	-	-	-	-	-	-	-	-	-	-	-	-	-	-	-
Malignant melanoma	215	5	2	1	-	-	-	-	-	-	-	-	-	-	-	-	-	-	-	-	-	-
Specialized gonadal malignoma	2	-	-	-	-	-	-	-	-	-	-	-	-	-	-	-	-	-	-	-	-	-
Dysgerminoma and seminoma	33	-	-	-	-	-	-	-	-	-	-	-	-	-	-	-	-	-	-	-	-	-
Other germ cell malignoma	43	1	-	-	-	-	-	-	-	-	-	-	-	-	-	-	-	-	-	-	-	-
Trophoblastic malignoma	6	-	-	-	-	-	-	-	-	-	-	-	-	-	-	-	-	-	-	-	-	-
Brenner tumor	-	-	-	-	-	-	-	-	-	-	-	-	-	-	-	-	-	-	-	-	-	-
Malignant glioma	70	1	-	-	-	-	-	-	-	-	-	-	-	-	-	-	-	-	-	-	-	-
Malignant meningioma	3	-	-	-	-	-	-	-	-	-	-	-	-	-	-	-	-	-	-	-	-	-
Non Hodgkin lymphoma	153	33	-	-	-	-	153	33	-	-	-	-	-	-	-	-	-	-	-	-	-	-
Hodgkin lymphoma	36	4	-	-	36	4	-	-	-	-	-	-	-	-	-	-	-	-	-	-	-	-
Plasma cell tumors	51	7	-	-	-	-	-	-	51	7	-	-	-	-	-	-	-	-	-	-	-	-
Leukemia except chronic lymphoid	72	6	-	-	-	-	-	-	1	-	21	-	38	6	-	-	4	-	8	-	-	-
Chronic lymphoid leukemia	48	5	-	-	-	-	-	-	-	-	48	5	-	-	-	-	-	-	-	-	-	-
Other lymphoreticular neoplasms	-	-	-	-	-	-	-	-	-	-	-	-	-	-	-	-	-	-	-	-	-	-
Mast cell sarcoma	-	-	-	-	-	-	-	-	-	-	-	-	-	-	-	-	-	-	-	-	-	-
Miscellaneous malignoma	4	-	-	-	-	-	-	-	-	-	-	-	-	-	-	-	-	-	-	-	-	-
Small cell malignoma	1	-	-	-	-	-	-	-	-	-	-	-	-	-	-	-	-	-	-	-	-	-
Malignoma non specified	30	12	1	2	-	-	-	-	-	-	-	-	-	-	-	-	-	-	-	-	-	-

Tabela 9. Število primerov ne-Hodgkinovih limfomov* po lokaciji (MKB-8), spolu in starosti – Slovenija 1997

Table 9. Total number of non-Hodgkin's malignant lymphomas* by site (ICD-8), sex and age – Slovenia 1997

Šifra MKB ICD No.	Lokacija Site	Spol Sex	Vse starosti All ages	S t a r o s t A g e																	
				0-	5-	10-	15-	20-	25-	30-	35-	40-	45-	50-	55-	60-	65-	70-	75-	80+	?
	Vse lokacije	Skupaj Total	186	3	2	1	3	3	3	3	9	8	11	6	10	21	38	30	14	21	-
	All sites	Moški Male	85	2	2	-	2	1	1	-	5	4	4	5	5	10	18	14	3	9	-
		Ženske Female	101	1	-	1	1	2	2	3	4	4	7	1	5	11	20	16	11	12	-
**	Glava in vrat	M	10	-	-	-	-	-	-	-	-	-	1	1	-	1	5	-	1	1	-
	Head and neck	Ž	10	-	-	-	-	-	-	-	1	-	-	-	-	3	3	1	1	1	-
151	Želodec	M	15	-	-	-	1	1	-	-	1	1	-	-	2	1	4	4	-	-	-
	Stomach	Ž	17	-	-	-	-	-	-	-	-	-	-	1	2	5	5	2	2	-	-
152	Tanko črevo	M	1	-	-	-	-	-	-	-	-	-	-	-	-	-	-	1	-	-	-
	Small intestine	Ž	1	-	-	-	-	-	-	-	-	-	-	-	-	-	-	-	-	1	-
153	Debelo črevo	M	-	-	-	-	-	-	-	-	-	-	-	-	-	-	-	-	-	-	-
	Colon	Ž	1	-	-	-	-	-	-	-	-	-	-	-	-	-	-	1	-	-	-
154	Rektum	M	1	-	-	-	-	-	-	-	-	-	-	-	-	-	-	1	-	-	-
	Rectum	Ž	-	-	-	-	-	-	-	-	-	-	-	-	-	-	-	-	-	-	-
157	Trebušna slinavka	M	-	-	-	-	-	-	-	-	-	-	-	-	-	-	-	-	-	-	-
	Pancreas	Ž	1	-	-	-	-	-	-	-	-	-	-	1	-	-	-	-	-	-	-
162	Sapnik, sapnica, pljuča	M	1	-	-	-	-	-	-	-	-	-	1	-	-	-	-	-	-	-	-
	Trachea, bronchus, lung	Ž	1	-	-	-	-	-	-	-	-	-	-	-	-	-	-	-	1	-	-
170	Kosti	M	1	-	-	-	-	-	-	-	-	-	-	-	-	-	-	1	-	-	-
	Bone	Ž	-	-	-	-	-	-	-	-	-	-	-	-	-	-	-	-	-	-	-
173	Koža, drugi malignomi	M	2	-	-	-	-	-	-	1	-	-	-	-	-	-	-	-	-	1	-
	Skin, other malignancies	Ž	5	-	-	-	-	1	-	-	-	1	-	1	-	1	1	-	-	-	-
186	Modo	M	2	-	-	-	-	-	-	-	-	-	-	-	-	1	1	-	-	-	-
	Testis	Ž	-	-	-	-	-	-	-	-	-	-	-	-	-	-	-	-	-	-	-
191	iviužyurii	ivi	-	-	-	-	-	-	-	-	-	-	-	-	-	-	-	-	-	-	-
	Brain	Ž	1	-	-	-	-	-	-	-	-	1	-	-	-	-	-	-	-	-	-
193	Ščitnica	M	1	-	-	-	-	-	-	-	-	-	-	-	-	-	1	-	-	-	-
	Thyroid	Ž	3	-	-	-	-	-	-	-	-	-	-	-	-	-	1	-	-	2	-
202	Ne-Hodgkinovi limfomi	M	51	2	2	-	1	-	1	-	3	3	3	3	3	7	6	8	2	7	-
	Non-Hodgkin's lymphoma	Ž	61	1	-	1	1	1	2	3	3	4	5	1	2	6	10	8	7	6	-

* Vključeni so samo citološko in histološko potrjeni primeri
All cases included have been verified citologically and histologically

** šifre MKB / ICD Nos.: 142-147, 160-161

Tabela 10. Število novih primerov raka po bolnišnicah ugotovitve diagnoze ter število in odstotek primerov, napotenih na Onkološki inštitut (OI) – Slovenija 1997**Table 10.** Number of new cancer cases diagnosed by reporting hospitals, and number and percentage of cases referred to the Institute of Oncology (IO), Ljubljana – Slovenia 1997

Bolnišnice	Število novih primerov	Napoteni na OI	
		Število	Odstotek*
Hospitals	Number of new cases	Referred to the IO Number	Per cent*
Skupaj	7965	3970	50
Total			
Onkološki inštitut, Ljubljana Institute of Oncology, Ljubljana	731	731	100
Klinični center, Ljubljana University Medical Center, Ljubljana	2782	1316	47
Dermatološka klinika	233	21	9
Gastroenterološka interna klinika	224	70	31
Ginekološka klinika	219	141	64
Infekcijska klinika	20	10	50
Inštitut za gerontologijo	18	9	50
Inštitut Golnik	524	321	61
Interna klinika	156	46	29
Kirurška gastroenterološka klinika	410	150	37
Klinična bolnišnica za pediatrijo	32	29	91
Klinična bolnišnica za psihiatrijo	2	1	
Klinika za maksilofacialno kirurgijo	52	37	71
Klinika za nevrokirurgijo	79	49	62
Klinika za plastično kirurgijo in opeklino	123	30	24
Klinika za torakalno kirurgijo	89	45	51
Nevrološka klinika	24	16	67
Očesna klinika	16	12	75
Ortopedska klinika	16	15	94
Otorinolaringološka klinika	203	180	89
Travmatološka klinika	4	2	
Urološka klinika	338	132	39

nadaljevanje / cont'd →

Tabela 10. Nadaljevanje – continued

Bolnišnice Hospitals	Število novih primerov Number of new cases	Napoteni na OI	
		Število Referred to the IO Number	Odstotek* Per cent*
Splošne in specialistične bolnišnice General and special hospitals	4354	1867	43
Splošna bolnišnica Brežice	86	38	44
Splošna bolnišnica Celje	589	258	44
Splošna bolnišnica Jesenice	161	85	53
Splošna bolnišnica Koper	240	106	44
Splošna bolnišnica Maribor	1253	482	38
Splošna bolnišnica Murska Sobota	338	117	35
Splošna bolnišnica Nova Gorica	331	138	42
Splošna bolnišnica Novo mesto	433	197	45
Splošna bolnišnica Ptuj	85	45	53
Splošna bolnišnica Slovenj Gradec	302	111	37
Bolnišnica Topolšica	98	56	57
Splošna bolnišnica Trbovlje	62	30	48
Bolnišnica za ginekologijo in porodništvo Kranj	37	26	70
Bolnišnica za ženske bolezni in porodništvo Postojna	29	22	76
Bolnišnica za zdravljenje in rehabilitacijo pljučnih bolnikov Sežana	48	19	40
Ortopedska bolnica Valdoltra	2	2	
Psihiatrična bolnišnica Begunje	2	-	
Psihiatrična bolnišnica Idrija	-	-	
Zasebne ordinacije	225	107	48
Drugi zdravstveni zavodi Other health institutions	98	56	57

Tabela 11. Število in odstotek novih primerov raka, ugotovljenih po bolnišnicah, po stadiju, lokaciji in spolu – Slovenija 1997**Table 11.** Number and percentage of new cancer cases reported by hospitals by stage, site and sex – Slovenia 1997

Šifra MKB	Lokacija	Spol	Število primerov	S t a d i j							
				Lokaliziran		Regionarna razširitev		Oddaljena razširitev		Neznan	
ICD No.	Site	Sex	Number of cases	Število	Odstotek*	Število	Odstotek*	Število	Odstotek*	Število	Odstotek*
				Number	Percent*	Number	Percent*	Number	Percent*	Number	Percent*
		Skupaj Total	7965	3372	42	2368	30	1804	23	421	5
C00	Vse lokacije	Moški Male	4037	1579	39	1224	30	985	24	249	6
C96	All sites	Ženske Female	3928	1793	46	1144	29	819	21	172	4
C00	Ustnica	M	18	16	89	2	11	–	–	–	–
	Lip	Ž	9	9	–	–	–	–	–	–	–
C01	Baza jezika	M	16	3	19	13	81	–	–	–	–
	Base of tongue	Ž	1	–	–	1	–	–	–	–	–
C02	Jezik, drugi deli	M	25	9	36	16	64	–	–	–	–
	Tongue, other and unspecified parts	Ž	5	3	–	2	–	–	–	–	–
C03	Dlesen	M	2	1	–	1	–	–	–	–	–
	Gum	Ž	2	1	–	1	–	–	–	–	–
C04	Ustno dno	M	19	10	53	8	42	1	5	–	–
	Floor of mouth	Ž	4	2	–	2	–	–	–	–	–
C05	Nebo	M	10	4	–	6	–	–	–	–	–
	Palate	Ž	–	–	–	–	–	–	–	–	–
C06	Usta, drugi deli	M	11	2	–	9	–	–	–	–	–
	Mouth, other and unspecified parts	Ž	4	3	–	1	–	–	–	–	–
C07	Parotidna žleza	M	6	1	–	5	–	–	–	–	–
	Parotid gland	Ž	4	1	–	3	–	–	–	–	–
C08	Druge in neopredeljene velike žleze slinavke	M	1	–	–	1	–	–	–	–	–
	Other and unspecified major salivary glands	Ž	–	–	–	–	–	–	–	–	–
C09	Tonzila	M	46	8	17	38	83	–	–	–	–
	Tonsil	Ž	3	1	–	2	–	–	–	–	–
C10	Orofarinks	M	49	9	18	40	82	–	–	–	–
	Oropharynx	Ž	2	–	–	2	–	–	–	–	–
C11	Nazofarinks	M	8	–	–	8	–	–	–	–	–
	Nasopharynx	Ž	1	–	–	1	–	–	–	–	–
C12	Piriformni sinus	M	27	4	15	21	78	2	7	–	–
	Pyiform sinus	Ž	2	1	–	1	–	–	–	–	–
C13	Hipofarinks	M	26	2	8	23	88	1	4	–	–
	Hypopharynx	Ž	–	–	–	–	–	–	–	–	–
C14	Druge in slabo opredeljena mesta na ustnici, v ustni votlini in farinksu	M	1	–	–	–	–	–	–	1	–
	Other and ill-defined sites in the lip, oral cavity and pharynx	Ž	–	–	–	–	–	–	–	–	–
C15	Požiralnik	M	72	19	26	29	40	11	15	13	18
	Oesophagus	Ž	14	6	–	3	–	2	–	3	–
C16	Želodec	M	281	45	16	108	38	100	36	28	10
	Stomach	Ž	168	40	24	53	32	58	35	17	10
C17	Tanko črevo	M	7	1	–	3	–	2	–	1	–
	Small intestine	Ž	3	1	–	–	–	2	–	–	–
C18	Debelo črevo	M	233	30	13	132	57	58	25	13	6
	Colon	Ž	248	35	14	143	58	53	21	17	7
C19	Rektosigmoidna zveza	M	52	4	8	25	48	18	35	5	10
	Rectosigmoid junction	Ž	32	6	19	21	66	5	16	–	–

nadaljevanje / cont'd →

Tabela 11. Nadaljevanje – continued

Šifra MKB	Lokacija	Spol	Število primerov	S t a d i j							
				Lokaliziran		Regionarna razširitev		Oddaljena razširitev		Neznan	
				Število	Odstotek*	Število	Odstotek*	Število	Odstotek*	Število	Odstotek*
ICD No.	Site	Sex	Number of cases	S t a g e							
				Localized		Regional		Remote		Unknown	
				Number	Percent*	Number	Percent*	Number	Percent*	Number	Percent*
C20	Rektum Rectum	M	203	37	18	108	53	46	23	12	6
		Ž	159	41	26	83	52	22	14	13	8
C21	Anus in analni kanal Anus and anal canal	M	8	2		3		1		2	
		Ž	12	4		2		2		4	
C22	Jetra in intrahepatični vodi Liver and intrahepatic bile ducts	M	64	24	38	4	6	30	47	6	9
		Ž	37	10	27	3	8	19	51	5	14
C23	Žolčnik Gallbladder	M	17	–	–	7	41	6	35	4	24
		Ž	54	9	17	16	30	23	43	6	11
C24	Drugi in neopredeljeni deli biliarnega trakta Biliary tract, other and unspecified parts	M	38	9	24	14	37	9	24	6	16
		Ž	27	9	33	6	22	7	26	5	19
C25	Trebušna slinavka Pancreas	M	89	5	6	28	31	41	46	15	17
		Ž	96	15	16	19	20	42	44	20	21
C26	Druga in slabo opredeljena mesta v prebavnih organih Other and ill-defined digestive organs	M	1	–	–	–	–	–	–	1	–
		Ž	5	–	–	–	–	3	–	2	–
C30	Nosna votlina in srednje uho Nasal cavity and middle ear	M	–	–	–	–	–	–	–	–	–
		Ž	4	1		3		–	–	–	–
C31	Obnosni sinusi Accessory sinuses	M	13	1		11		1		–	–
		Ž	7	–	–	6		–	–	1	–
C32	Grlo Larynx	M	102	56	55	45	44	1	1	–	–
		Ž	9	4		5		–	–	–	–
C33	Sapnik Trachea	M	4	1		3		–	–	–	–
		Ž	–	–	–	–		–	–	–	–
C34	Sapnica in pljuča Bronchus and lung	M	805	211	26	283	35	273	34	38	5
		Ž	185	39	21	59	32	80	43	7	4
C37	Timus Thymus	M	3	–	–	3		–	–	–	–
		Ž	1	–	–	–		1	–	–	–
C38	Srce, mediastinum, plevra Heart, mediastinum, pleura	M	1	–	–	1		–	–	–	–
		Ž	2	–	–	2		–	–	–	–
C39	Druga in slabo opredeljena mesta v dihalih in prsnih organih Other and ill-defined sites in the respiratory system and intrathoracic organs	M	–	–	–	–		–	–	–	–
		Ž	–	–	–	–		–	–	–	–
C40	Kosti, sklepni hrustanec udov Bone and articular cartilage of limbs	M	9	1		4		3		1	
		Ž	2	–	–	2		–	–	–	–
C41	Kosti, sklepni hrustanec, drugje Bone and articular cartilage of other and unspecified parts	M	2	–	–	2		–	–	–	–
		Ž	1	–	–	1		–	–	–	–
C43	Malignni melanom kože Malignant melanoma of skin	M	98	72	73	18	18	5	5	3	3
		Ž	103	83	81	13	13	5	5	2	2
C44	Druge maligne neoplazme kože Skin, other malignomas	M	444	435	98	9	2	–	–	–	–
		Ž	478	464	97	9	2	2	–	3	1
C45	Mezotelom Mesothelioma	M	10	6		1		3		–	–
		Ž	7	1		5		–	–	1	–
C46	Kaposijev sarkom Kaposi's sarcoma	M	–	–	–	–		–	–	–	–
		Ž	–	–	–	–		–	–	–	–

nadaljevanje / cont'd →

Tabela 11. Nadaljevanje – continued

Šifra MKB	Lokacija	Spol	Število primerov	S t a d i j							
				Lokaliziran		Regionarna razširitev		Oddaljena razširitev		Neznan	
ICD No.	Site	Sex	Number of cases	Število	Odstotek*	Število	Odstotek*	Število	Odstotek*	Število	Odstotek*
				Localized Number	Percent*	Regional Number	Percent*	Remote Number	Percent*	Unknown Number	Percent*
C47	Periferni živci in avtonomno živčevje Peripheral nerves and autonomic nervous system	M	2	1		1		–		–	
		Ž	1	–		1		–		–	
C48	Peritonej in retroperitonej Retroperitoneum and peritoneum	M	6	1		5		–		–	
		Ž	7	4		3		–		–	
C49	Drugo vezivno in mehko tkivo Other connective and soft tissue	M	13	7		3		3		–	
		Ž	8	6		–		1		1	
C50	Dojka Breast	M	8	4		3		1		–	
		Ž	883	406	46	382	43	81	9	14	2
C51	Žensko zunanje spolovilo Vulva	Ž	32	18	56	12	38	1	3	1	3
C52	Nožnica Vagina	Ž	2	1		1		–		–	
C53	Maternični vrat Cervix uteri	Ž	236	123	52	103	44	8	3	2	1
C54	Maternično telo Corpus uteri	Ž	271	207	76	38	14	17	6	9	3
C55	Maternica, neopredeljeno Uterus, unspecified	Ž	17	5	29	7	41	4	24	1	6
C56	Jajčnik Ovary	Ž	170	57	34	29	17	83	49	1	1
C57	Drugi in neopredeljeni ženski spolni organi Other and unspecified parts of female genital organs	Ž	17	4	24	6	35	6	35	1	6
C58	Posteljica Placenta	Ž	–	–		–		–		–	
C60	Penis Penis	M	8	4		3		–		1	
C61	Prostata Prostate	M	397	210	53	57	14	74	19	56	14
C62	Modo Testis	M	75	44	59	20	27	11	15	–	–
C63	Drugi in neopredeljeni moški spolni organi Other and unspecified male genital organs	M	3	3		–		–		–	
C64	Ledvica razen meha Kidney, except renal pelvis	M	110	70	64	14	13	24	22	2	2
		Ž	59	34	58	10	17	11	19	4	7
C65	Ledvični meh Renal pelvis	M	3	1		1		1		–	
		Ž	5	3		2		–		–	
C66	Sečevod Ureter	M	8	5		3		–		–	
		Ž	1	1		–		–		–	
C67	Sečni mehur Bladder	M	154	102	66	39	25	8	5	5	3
		Ž	55	34	62	13	24	3	5	5	9
C68	Drugi in neopredeljeni sečni organi Other and unspecified urinary organs	M	–	–		–		–		–	
		Ž	1	1		–		–		–	
C69	Oko in očesni adneksi Eye and adnexa	M	8	8		–		–		–	
		Ž	4	4		–		–		–	
C70	Meninge Meninges	M	3	3		–		–		–	
		Ž	–	–		–		–		–	
C71	Možgani Brain	M	49	45	92	1	2	1	2	2	4
		Ž	35	34	97	1	3	–	–	–	–

nadaljevanje / cont'd →

Tabela 11. Nadaljevanje – continued

Šifra MKB	Lokacija	Spol	Število primerov	S t a d i j							
				Lokaliziran		Regionarna razširitev		Oddaljena razširitev		Neznan	
				Število	Odstotek*	Število	Odstotek*	Število	Odstotek*	Število	Odstotek*
ICD No.	Site	Sex	Number of cases	S t a g e							
				Localized		Regional		Remote		Unknown	
				Number	Percent*	Number	Percent*	Number	Percent*	Number	Percent*
C72	Hrbtani mozeg, možganski živci in drugi deli CŽS Spinal cord, cranial nerves and other parts of CNS	M	1	1							
		Ž	–	–							
C73	Ščitnica Thyroid gland	M	18	10	56	5	28	3	17	–	–
		Ž	53	29	55	18	34	5	9	1	2
C74	Nadledvična žleza Adrenal gland	M	3	2						1	
		Ž	2	1				1			
C75	Druge endokrine žleze in sorodne strukture Other endocrine glands and related structures	M	–	–							
		Ž	–	–							
C76	Druga in slabo opredeljena mesta Other and ill-defined sites	M	5	2		3					
		Ž	23	1	4	14	61	5	22	3	13
C77	Metastaza in neopredeljena maligna neoplazma bezgavk Metastasis & unspecified malignant neopl. of lymph nodes	M	23	–	–	–	–	–	–	23	100
		Ž	7	–						7	
C78	Metastaze dihal in prebavil Metastases of respiratory and digestive organs	M	38	–	–	–	–	38	100	–	–
		Ž	71	–	–	–	–	71	100	–	–
C79	Metastaze, drugje Metastases of other sites	M	28	–	–	–	–	28	100	–	–
		Ž	23	–	–	–	–	23	100	–	–
C80	Malig. neoplazma brez opredeljenega mesta Malignant neoplasm without specification of site	M	45	–	–	–	–	45	100	–	–
		Ž	46	–	–	–	–	46	100	–	–

Šifra MKB	Lokacija	Spol	Število primerov	S t a d i j (A n n - A r b o r)							
				I		II		III + IV		Neznan	
				Število	Odstotek*	Število	Odstotek*	Število	Odstotek*	Število	Odstotek*
ICD No.	Site	Sex	Number of cases	S t a g e (A n n - A r b o r)							
				I		II		III + IV		Unknown	
				Number	Percent*	Number	Percent*	Number	Percent*	Number	Percent*
C81	Hodgkinova bolezen Hodgkin's disease	M	24	2	8	11	46	11	46	–	–
		Ž	16	3	19	8	50	3	19	2	13
C82	Ne-Hodgkinov limfom Non-Hodgkin's lymphoma	M	86	24	60	23	49	29	68	10	24
		Ž	101	28	54	26	55	33	64	14	27

* Odstotki niso računani pri številih pod 15

* Percentages are not calculated for less than 15 cases

Tabela 12. Število umrlih za rakom in drugimi neoplazmami po lokaciji, spolu in starosti – Slovenija 1997

Table 12. Number of cancer and other neoplasms deaths by site, sex and age – Slovenia, 1997

Šifra MKB ICD No.	Lokacija Site	Spol Sex	Vse starosti All ages	S t a r o s t A g e																		
				0-	5-	10-	15-	20-	25-	30-	35-	40-	45-	50-	55-	60-	65-	70-	75-	80-	85+	
	Vse lokacije All sites	Skupaj Total	4790	6	3	7	2	9	8	21	56	112	204	246	413	662	783	747	573	457	481	
		Moški Male	2642	1	2	4	-	7	2	9	33	52	118	156	259	451	472	418	283	192	183	
		Ženske Female	2148	5	1	3	2	2	6	12	23	60	86	90	154	211	311	329	290	265	298	
C00	Ustnica Lip	M	1	-	-	-	-	-	-	-	-	-	-	-	-	-	-	-	-	-	-	
		Ž	2	-	-	-	-	-	-	-	-	-	-	-	-	-	-	-	-	-	-	
C01	Baza jezika Base of tongue	M	3	-	-	-	-	-	-	-	-	-	-	-	-	-	1	1	1	-	-	
		Ž	-	-	-	-	-	-	-	-	-	-	-	-	-	-	-	-	-	-	-	
C02	Jezik, drugi deli Tongue, other and unspecified parts	M	14	-	-	-	-	-	-	-	-	1	1	-	4	1	3	1	2	1	-	
		Ž	3	-	-	-	-	-	-	-	-	-	-	1	-	2	-	-	-	-	-	
C03	Dlesen Gum	M	2	-	-	-	-	-	-	-	-	-	-	-	-	-	1	-	-	-	1	
		Ž	-	-	-	-	-	-	-	-	-	-	-	-	-	-	-	-	-	-	-	
C04	Ustno dno Floor of mouth	M	10	-	-	-	-	-	-	-	-	1	2	-	2	1	-	2	2	-	-	
		Ž	4	-	-	-	-	-	-	-	-	-	-	-	1	1	-	-	-	1	1	
C05	Nebo Palate	M	2	-	-	-	-	-	-	-	-	-	-	-	1	-	-	-	1	-	-	
		Ž	-	-	-	-	-	-	-	-	-	-	-	-	-	-	-	-	-	-	-	
C06	Usta, drugi deli Mouth, other and unspecified parts	M	7	-	-	-	-	-	-	-	-	1	1	-	3	1	1	-	-	-	-	
		Ž	1	-	-	-	-	-	-	-	-	-	-	-	-	-	1	-	-	-	-	
C07	Parotidna žleza Parotid gland	M	2	-	-	-	-	-	-	-	-	-	-	-	-	-	-	-	-	1	1	
		Ž	3	-	-	-	-	-	-	-	-	-	-	-	-	1	-	-	-	2	-	
C08	Druge in neopredeljene velike žleze slinavke Other and unspecified major salivary glands	M	2	-	-	-	-	-	-	-	-	-	-	-	-	1	-	-	-	-	1	
		Ž	-	-	-	-	-	-	-	-	-	-	-	-	-	-	-	-	-	-	-	
C09	Tonzila Tonsil	M	1	-	-	-	-	-	-	-	-	-	-	-	-	1	-	-	-	-	-	
		Ž	-	-	-	-	-	-	-	-	-	-	-	-	-	-	-	-	-	-	-	
C10	Orofarinks Oropharynx	M	63	-	-	-	-	-	-	-	1	8	8	9	10	8	4	9	3	1	2	
		Ž	3	-	-	-	-	-	-	-	-	-	1	1	-	1	-	-	-	-	-	
C11	Nazofarinks Nasopharynx	M	2	-	-	-	-	-	-	-	-	-	-	-	1	-	1	-	-	-	-	
		Ž	-	-	-	-	-	-	-	-	-	-	-	-	-	-	-	-	-	-	-	
C12	Piriformni sinus Pyriform sinus	M	1	-	-	-	-	-	-	-	-	-	-	-	-	1	-	-	-	-	-	
		Ž	1	-	-	-	-	-	-	-	-	-	-	-	-	-	1	-	-	-	-	
C13	Hipofarinks Hypopharynx	M	22	-	-	-	-	-	-	-	-	2	2	4	2	7	4	1	-	-	-	
		Ž	-	-	-	-	-	-	-	-	-	-	-	-	-	-	-	-	-	-	-	
C14	Druga in slabo opredeljena mesta na ustnici, v ustni votlini in farinksu Other and ill-defined sites in the lip, oral cavity and pharynx	M	10	-	-	-	-	-	-	-	1	-	1	2	2	1	2	-	1	-	-	
		Ž	2	-	-	-	-	-	-	-	-	-	-	-	-	1	-	-	-	1	-	
C15	Požiralnik Oesophagus	M	73	-	-	-	-	-	-	-	1	2	6	4	14	13	15	11	5	1	1	
		Ž	7	-	-	-	-	-	-	-	-	-	-	-	-	2	2	-	1	2	-	
C16	Želodec Stomach	M	262	-	-	-	-	-	-	1	7	6	11	11	24	44	54	36	24	22	22	
		Ž	188	-	-	-	-	-	-	2	3	4	2	5	17	12	24	28	29	30	32	
C17	Tanko črevo Small intestine	M	10	-	-	-	-	1	-	-	-	-	-	2	-	1	-	5	-	-	1	
		Ž	9	-	-	-	-	-	-	-	-	1	-	-	-	-	2	4	-	-	2	
C18	Debelo črevo Colon	M	155	-	-	-	-	-	-	-	-	1	3	8	22	25	23	22	24	13	14	
		Ž	157	-	-	-	-	-	-	-	1	2	2	9	9	10	20	29	19	26	30	
C19	Rektosigmoidna zveza Rectosigmoid junction	M	40	-	-	-	-	-	-	-	-	-	1	3	4	5	11	5	4	5	2	
		Ž	29	-	-	-	-	-	-	-	-	-	1	3	2	2	7	8	2	3	1	
C20	Rektum Rectum	M	135	-	-	-	-	-	-	-	1	-	2	13	16	18	22	21	19	10	13	
		Ž	105	-	-	-	-	-	-	-	-	1	1	6	14	19	12	13	18	20	-	
C21	Anus in analni kanal Anus and anal canal	M	-	-	-	-	-	-	-	-	-	-	-	-	-	-	-	-	-	-	-	
		Ž	4	-	-	-	-	-	-	-	-	-	-	-	-	-	1	1	1	-	1	
C22	Jetra in intrahepatični vodi Liver and intrahepatic bile ducts	M	72	-	-	-	-	-	-	-	1	-	2	2	7	14	23	8	4	8	3	
		Ž	57	-	-	-	-	-	-	-	-	2	1	2	4	3	12	9	9	6	9	
C23	Žolčnik Gallbladder	M	16	-	-	-	-	-	-	-	-	-	-	-	-	2	2	5	2	2	3	
		Ž	48	-	-	-	-	-	-	-	-	1	-	-	2	6	10	10	7	7	5	
C24	Drugi in neopredeljeni deli biliarnega trakta Biliary tract, other and unspecified parts	M	24	-	-	-	-	-	-	-	-	-	2	1	2	2	3	6	3	4	1	
		Ž	23	-	-	-	-	-	-	-	-	-	-	-	2	1	2	4	5	7	2	
C25	Trebušna slinavka Pancreas	M	110	-	-	-	-	-	-	-	1	3	6	4	13	22	15	22	14	6	4	
		Ž	139	-	-	-	-	-	-	-	-	1	3	3	4	19	22	24	22	12	29	

nadaljevanje / cont'd →

Tabela 12. Nadaljevanje – continued

Šifra MKB	Lokacija	Spol	Vse starosti	S t a r o s t																	
				All ages	A g e																
					0–	5–	10–	15–	20–	25–	30–	35–	40–	45–	50–	55–	60–	65–	70–	75–	80–
C26	Druga in slabo opredeljena mesta v prebavnih organih Other and ill-defined digestive organs	M	5	-	-	-	-	-	-	-	-	-	-	-	1	1	-	-	-	2	1
		Ž	7	-	-	-	-	-	-	-	-	-	-	-	-	-	-	1	1	3	1
C30	Nosna votlina in srednje uho Nasal cavity and middle ear	M	-	-	-	-	-	-	-	-	-	-	-	-	-	-	-	-	-	-	-
		Ž	3	-	-	-	-	-	-	-	-	-	-	-	-	-	1	-	-	-	-
C31	Obnosni sinusi Accessory sinuses	M	6	-	-	-	-	-	-	-	-	-	-	-	3	-	2	1	-	-	-
		Ž	2	-	-	-	-	-	-	-	-	-	-	-	-	1	-	-	-	-	-
C32	Grlo Larynx	M	65	-	-	-	-	-	-	-	-	1	3	2	13	17	12	7	3	2	5
		Ž	8	-	-	-	-	-	-	-	-	-	-	-	-	2	3	1	1	-	1
C33	Sapnik Trachea	M	2	-	-	-	-	-	-	-	-	-	-	-	-	1	-	-	1	-	-
		Ž	-	-	-	-	-	-	-	-	-	-	-	-	-	-	-	-	-	-	-
C34	Sapnica in pljuča Bronchus and lung	M	719	-	-	-	-	-	1	6	12	38	58	63	145	151	125	69	24	27	
		Ž	190	-	-	-	-	-	-	1	3	8	8	13	27	28	39	33	13	17	
C37	Tilnus Thymus	M	-	-	-	-	-	-	-	-	-	-	-	-	-	-	-	-	-	-	
		Ž	1	-	-	-	-	-	-	-	-	-	-	-	-	1	-	-	-	-	
C38	Srce, mediastinum, plevra Heart, mediastinum, pleura	M	10	-	-	-	-	-	-	-	-	-	1	1	1	5	-	1	1	-	
		Ž	8	-	-	-	-	-	-	-	-	-	-	-	-	-	3	-	1	1	3
C39	Druga in slabo opredeljena mesta v dihalih in prsni organih Other and ill-defined sites in the respiratory system and intrathoracic organs	M	1	-	-	-	-	-	-	-	-	-	-	-	-	-	-	1	-	-	
		Ž	-	-	-	-	-	-	-	-	-	-	-	-	-	-	-	-	-	-	
C40	Kosti, sklepni hrustanec udov Bone and articular cartilage of limbs	M	1	-	-	1	-	-	-	-	-	-	-	-	-	-	-	-	-	-	
		Ž	3	-	-	-	-	-	-	1	-	-	-	-	1	-	-	-	1	-	
C41	Kosti, sklepni hrustanec, drugje Bone and articular cartilage of other and unspecified parts	M	5	-	-	-	-	1	-	-	1	-	-	-	2	-	-	1	-		
		Ž	3	-	-	1	-	-	-	-	-	-	-	-	1	-	-	-	1	-	
C43	Malignni melanom kože Malignant melanoma of skin	M	29	-	-	-	-	-	-	2	1	-	1	6	7	6	4	-	1	1	
		Ž	33	-	-	-	-	1	1	1	4	2	3	1	3	2	5	6	2	2	
C44	Druge maligne neoplazme kože Skin, other malignomas	M	5	-	-	-	-	-	-	-	-	1	-	-	-	-	1	1	1	1	
		Ž	7	-	-	-	-	-	-	-	-	-	-	-	-	-	-	1	1	2	4
C45	Mezotelijom Mesothelioma	M	5	-	-	-	-	-	-	-	-	1	-	-	3	-	-	1	-	-	
		Ž	3	-	-	-	-	-	-	-	1	-	-	1	1	-	-	-	-	-	
C46	Kaposijev sarkom Kaposi's sarcoma	M	-	-	-	-	-	-	-	-	-	-	-	-	-	-	-	-	-	-	
		Ž	-	-	-	-	-	-	-	-	-	-	-	-	-	-	-	-	-	-	
C47	Periferni živci in avtonomna živčevje Peripheral nerves and autonomic nervous system	M	1	-	-	-	-	-	-	-	-	1	-	-	-	-	-	-	-	-	
		Ž	-	-	-	-	-	-	-	-	-	-	-	-	-	-	-	-	-	-	
C48	Peritonej in retroperitonej Retroperitoneum and peritoneum	M	5	-	-	-	-	-	2	-	-	-	-	-	1	1	-	1	-		
		Ž	6	-	-	-	-	-	-	-	1	-	1	-	-	-	-	2	2	-	
C49	Drugo vezivno in mehko tkivo Other connective and soft tissue	M	7	-	-	-	-	-	-	-	1	-	1	-	1	1	2	-	1	-	
		Ž	5	-	-	1	-	1	-	-	-	-	-	1	-	-	1	-	1	-	
C50	Dajka Breast	M	3	-	-	-	-	-	-	-	-	1	-	1	-	-	-	-	-	-	
		Ž	347	-	-	-	1	-	2	5	16	31	26	38	31	44	43	32	35	43	
C51	Žensko zunanje spolovilo Vulva	Ž	10	-	-	-	-	-	-	-	-	-	-	-	1	2	1	-	4	2	
		Ž	3	-	-	-	-	-	-	-	-	-	-	-	-	-	1	1	1	-	
C52	Nožnica Vagina	Ž	3	-	-	-	-	-	-	-	-	-	-	-	-	-	1	1	1	-	
		Ž	63	-	-	-	-	-	1	3	6	7	5	6	5	11	5	7	3	4	
C54	Maternično telo Corpus uteri	Ž	60	-	-	-	-	-	-	-	-	4	1	1	6	12	11	12	3	10	
		Ž	60	-	-	-	-	-	-	-	3	1	2	2	5	7	6	9	12	13	
C55	Maternica, neopredeljeno Uterus, unspecified	Ž	60	-	-	-	-	-	-	-	3	1	2	2	5	7	6	9	12	13	
		Ž	115	-	-	-	-	-	1	2	5	7	9	12	20	15	9	17	14	4	

nadaljevanje / cont'd →

Tabela 12. Nadaljevanje – continued

Šifra MKB	Lokacija	Spol	Vse starosti	S t a r o s t																		
				A g e																		
ICD No.	Site	Sex	All ages	0-	5-	10-	15-	20-	25-	30-	35-	40-	45-	50-	55-	60-	65-	70-	75-	80-	85+	
C57	Drugi in neopredeljeni ženski spolni organi Other and unspecified parts of female genital organs	Ž	9	-	-	-	-	-	-	-	-	-	-	-	2	-	2	2	2	1	-	
C58	Posteljica Placenta	Ž	-	-	-	-	-	-	-	-	-	-	-	-	-	-	-	-	-	-	-	
C60	Penis Penis	M	2	-	-	-	-	-	-	-	-	-	-	-	-	-	1	1	-	-	-	
C61	Prostata Prostate	M	250	-	-	-	-	-	-	1	1	-	2	5	8	19	23	44	49	44	54	
C62	Modo Testis	M	5	-	-	-	-	-	-	2	-	-	1	-	1	1	-	-	-	-	-	
C64	Leđvica razen meha Kidney, except renal pelvis	M	67	-	-	-	-	-	-	-	1	2	3	6	7	8	15	9	11	5	-	
		Ž	32	1	-	-	-	-	-	-	-	1	-	1	1	4	8	2	5	4	5	
C65	Leđvični meh Renal pelvis	M	2	-	-	-	-	-	-	-	-	-	-	1	-	-	-	-	-	1	-	
		Ž	2	-	-	-	-	-	-	-	-	-	-	-	-	-	-	1	-	1	-	
C66	Sečevod Ureter	M	3	-	-	-	-	-	-	-	-	-	-	-	-	-	1	1	-	1	-	
		Ž	1	-	-	-	-	-	-	-	-	-	-	-	-	-	-	-	-	1	-	
C67	Sečni mehur Bladder	M	82	-	-	-	-	-	-	-	-	-	-	2	3	9	16	20	11	12	9	
		Ž	45	-	-	-	-	-	-	-	1	-	-	-	-	3	3	9	7	12	10	
C68	Drugi in neopredeljeni sečni organi Other and unspecified urinary organs	M	1	-	-	-	-	-	-	-	-	-	-	-	-	-	-	-	1	-	-	
		Ž	1	-	-	-	-	-	-	-	-	-	1	-	-	-	-	-	-	-	-	
C69	Oko in očesni adneksi Eye and adnexa	M	2	-	-	1	-	-	-	-	-	-	-	-	-	-	1	-	-	-	-	
		Ž	1	1	-	-	-	-	-	-	-	-	-	-	-	-	-	-	-	-	-	
C70	Meninge Meninges	M	3	-	-	-	-	-	-	-	-	1	1	-	-	1	-	-	-	-	-	
		Ž	2	-	-	-	-	-	-	-	-	-	-	-	-	1	-	-	1	-	-	
C71	Možgani Brain	M	54	-	1	-	-	3	1	1	1	3	3	2	4	13	7	9	5	1	-	
		Ž	46	3	-	1	-	1	1	-	-	1	5	3	9	4	8	8	-	1	1	
C72	Hrbtni mozeg, možganski živci in drugi deli CNS Spinal cord, cranial nerves and other parts of CNS	M	1	-	-	1	-	-	-	-	-	-	-	-	-	-	-	-	-	-	-	
		Ž	2	-	-	-	-	-	-	-	-	-	-	-	-	-	-	1	-	-	1	
C73	Ščitnica Thyroid gland	M	5	-	-	-	-	-	-	-	-	-	-	1	1	-	-	2	-	-	1	
		Ž	13	-	-	-	-	-	-	-	-	-	-	-	-	2	2	2	3	1	3	
C74	Nadledvična žleza Adrenal gland	M	3	-	-	-	-	-	-	-	-	-	-	-	-	-	1	2	-	-	-	
		Ž	3	-	-	-	-	-	-	-	-	1	-	-	2	-	-	-	-	-	-	
C75	Druge endokrine žleze in sorodne strukture Other endocrine glands and related structures	M	2	-	-	-	-	-	-	-	-	-	-	1	-	1	-	-	-	-	-	
		Ž	4	-	-	-	-	-	-	-	-	-	-	-	-	3	1	-	-	-	-	
C76	Druga in slabo opredeljena mesta Other and ill-defined sites	M	2	-	-	-	-	-	-	-	-	-	-	-	-	1	-	1	-	-	-	
		Ž	20	-	-	-	-	-	-	1	-	1	-	-	1	2	1	3	2	7	2	
C77	Metastaza in neopredeljena maligna neoplazma bezgavk Metastasis and unspecified malignant neoplasm of lymph nodes	M	3	-	-	-	-	-	-	-	-	-	1	1	-	-	-	-	-	-	1	
		Ž	-	-	-	-	-	-	-	-	-	-	-	-	-	-	-	-	-	-	-	
C78	Metastaze dihal in prebavil Metastases of respiratory and digestive organs	M	10	-	-	-	-	-	-	-	1	-	1	-	2	3	1	1	-	1	-	
		Ž	11	-	-	-	-	-	-	-	-	-	-	1	2	1	2	1	2	2	-	
C79	Metastaze, drugje Metastases of other sites	M	1	-	-	-	-	-	-	-	-	-	-	-	-	-	1	-	-	-	-	
		Ž	3	-	-	-	-	-	-	-	-	-	-	-	-	1	1	1	-	-	-	
C80	Maligna neoplazma brez opredeljenega mesta Malignant neoplasm without specification of site	M	72	-	-	-	-	-	-	2	1	1	3	3	8	12	15	10	9	5	3	
		Ž	75	-	-	-	-	-	-	1	1	2	1	5	5	10	13	11	9	9	17	
C81	Hodgkinova bolezen Hodgkin's disease	M	7	-	-	-	-	-	-	-	-	-	1	1	1	-	1	3	-	-	-	
		Ž	5	-	-	-	-	-	1	2	-	-	-	-	-	-	1	-	1	-	-	
C82	Folikularni ne-Hodgkinov limfom Follicular non-Hodgkin's lymphoma	M	1	-	-	-	-	-	-	-	-	-	-	-	-	-	-	-	-	-	1	
		Ž	1	-	-	-	-	-	-	-	-	-	-	-	-	-	1	-	-	-	-	

nadaljevanje / cont'd →

Tabela 12. Nadaljevanje – continued

Šifra MKB	Lokacija	Spol	Vse starosti	S t a r o s t																	
				A g e																	
ICD No.	Site	Sex	All ages	0-	5-	10-	15-	20-	25-	30-	35-	40-	45-	50-	55-	60-	65-	70-	75-	80-	85+
C83	Difuzni ne-Hodgkinov limfom Diffuse non-Hodgkin's lymphoma	M	7	-	-	-	-	-	-	-	1	-	-	-	-	-	2	1	1	2	-
		Ž	6	-	-	-	-	-	1	-	1	1	-	-	-	-	1	1	-	1	-
C84	Limfomi celic T in kožni limfom celic T Peripheral and cutaneous T-cell lymphomas	M	1	-	-	-	-	-	-	-	-	-	-	-	-	-	1	-	-	-	-
		Ž	-	-	-	-	-	-	-	-	-	-	-	-	-	-	-	-	-	-	-
C85	Druge in neopredeljene vrste ne-Hodgkinovega limfoma Other and unspecified types of non-Hodgkin's lymphoma	M	34	-	-	-	-	-	-	-	3	3	1	1	3	7	3	4	3	4	2
		Ž	40	-	-	-	-	-	-	-	1	4	3	-	1	4	4	11	6	1	5
C88	Maligne imuno-proliferativne bolezni Malignant immuno-proliferative diseases	M	1	-	-	-	-	-	-	-	-	-	-	-	-	1	-	-	-	-	-
		Ž	-	-	-	-	-	-	-	-	-	-	-	-	-	-	-	-	-	-	-
C90	Difuzni plazmocitom in maligne neoplazme plazmocitov Multiple myeloma and malignant plasma cell neoplasms	M	24	-	-	-	-	-	-	-	-	-	3	1	2	4	6	1	2	5	-
		Ž	32	-	-	-	-	-	-	-	-	-	-	1	2	4	7	7	3	6	2
C91	Limfatična levkemija Lymphoid leukaemia	M	28	1	1	1	-	-	-	-	-	-	-	-	3	3	4	5	4	1	5
		Ž	23	-	1	-	1	-	-	1	1	-	-	1	2	1	3	5	2	3	2
C92	Mieloična levkemija Myeloid leukaemia	M	35	-	-	-	-	1	-	-	1	3	3	1	3	9	6	3	2	2	1
		Ž	23	-	-	-	1	-	-	1	1	1	2	3	1	2	4	5	-	2	-
C93	Monocitna levkemija Monocytic leukaemia	M	1	-	-	-	-	-	-	-	-	-	-	-	-	1	-	-	-	-	-
		Ž	1	-	-	-	-	-	-	-	-	-	-	-	-	-	-	1	-	-	-
C94	Druge opredeljene levkemije Other leukaemias of specified cells	M	1	-	-	-	-	-	-	-	-	-	-	-	-	-	-	1	-	-	-
		Ž	-	-	-	-	-	-	-	-	-	-	-	-	-	-	-	-	-	-	-
C95	Levkemija z neopredeljenim celičnim tipom Leukaemia, unspecified cell type	M	7	-	-	-	-	1	-	-	-	-	-	-	-	1	4	-	-	1	-
		Ž	7	-	-	-	-	1	-	1	-	-	-	-	-	-	-	1	1	1	2
C96	Druge in neopredeljene maligne neoplazme limfatičnega, krvotvornega ali sorodnega tkiva Other and unspecified malignant neoplasms of lymphoid, haematopoietic & related tissue	M	1	-	-	-	-	-	-	-	-	-	-	-	-	-	-	-	-	1	-
		Ž	4	-	-	-	-	-	-	-	-	-	-	-	-	-	-	-	-	1	3
C97	Maligne neoplazme na več neodvisnih (primarnih) mestih Malignant neoplasms of independent (primary) multiple sites	M	16	-	-	-	-	-	-	-	1	-	1	-	3	4	4	1	-	1	1
		Ž	12	-	-	-	-	-	-	-	-	-	-	-	1	3	1	2	2	2	1
Zgoraj neupoštevani																					
Not included above																					
D32	Meninge, benigna neoplazma Benign neoplasm of meninges	M	1	-	-	-	-	-	-	-	-	-	-	-	-	-	1	-	-	-	-
		Ž	1	-	-	-	-	-	-	-	-	-	-	-	-	-	-	1	-	-	-
D33	CŠS, benigna neoplazma Benign neoplasm of brain and other parts of CNS	M	-	-	-	-	-	-	-	-	-	-	-	-	-	-	-	-	-	-	-
		Ž	1	-	-	-	-	-	-	-	1	-	-	-	-	-	-	-	-	-	-
D43	CŠS, neopredeljeno CNS, uncertain or unknown	M	3	-	-	1	-	-	-	-	-	1	-	-	-	-	-	-	-	1	-
		Ž	3	-	-	-	-	-	-	-	1	-	-	1	-	-	-	-	1	-	-
	Druge neoplazme Other neoplasms	M	15	-	-	-	-	-	-	-	-	-	-	-	1	1	1	6	3	2	-
		Ž	31	-	-	-	-	-	-	-	-	1	-	1	-	1	2	1	7	6	12

Tabela 13. Število vseh živih bolnikov z rakom po spolu in izbrani primarni lokaciji – Slovenija, 31. december 1997**Table 13.** Prevalence of cancer patients by sex and selected primary site – Slovenia, December 31, 1997

Lokacija Site	Vsi Total	Moški Males	Ženske Females
Vse lokacije All sites	42054	15670	26384
Koža, drugi malignomi Skin, other malignancies	8460	3665	4795
Dojka Breast	6935	51	6884
Maternica, vrat Uterus, cervix	3158	–	3158
Maternica, telo Uterus, corpus	2757	–	2757
Danka Rectum	1917	970	947
Debelo črevo Colon	1875	869	1006
Želodec Stomach	1499	838	661
Pljuča Lung	1440	1164	276
Koža, maligni melanom Skin, malignant melanoma	1402	515	887
Prostata Prostate	1175	1175	–
Jajčniki Ovary, Fallopian tube	1038	–	1038
Ledvica Kidney, urether	958	538	420
Usta in žrelo* Mouth and pharynx*	929	725	204
Moda Testis	855	855	–
Mehur Bladder	850	643	207
Grlo Larynx	810	726	84

* MKB-8 / ICD-8: 141, 143-146, 148-149

